ALLEN COUNTY PUBLIC LIBRARY
3 1833 06593 4595
GC
977.102
T44HE,
1939

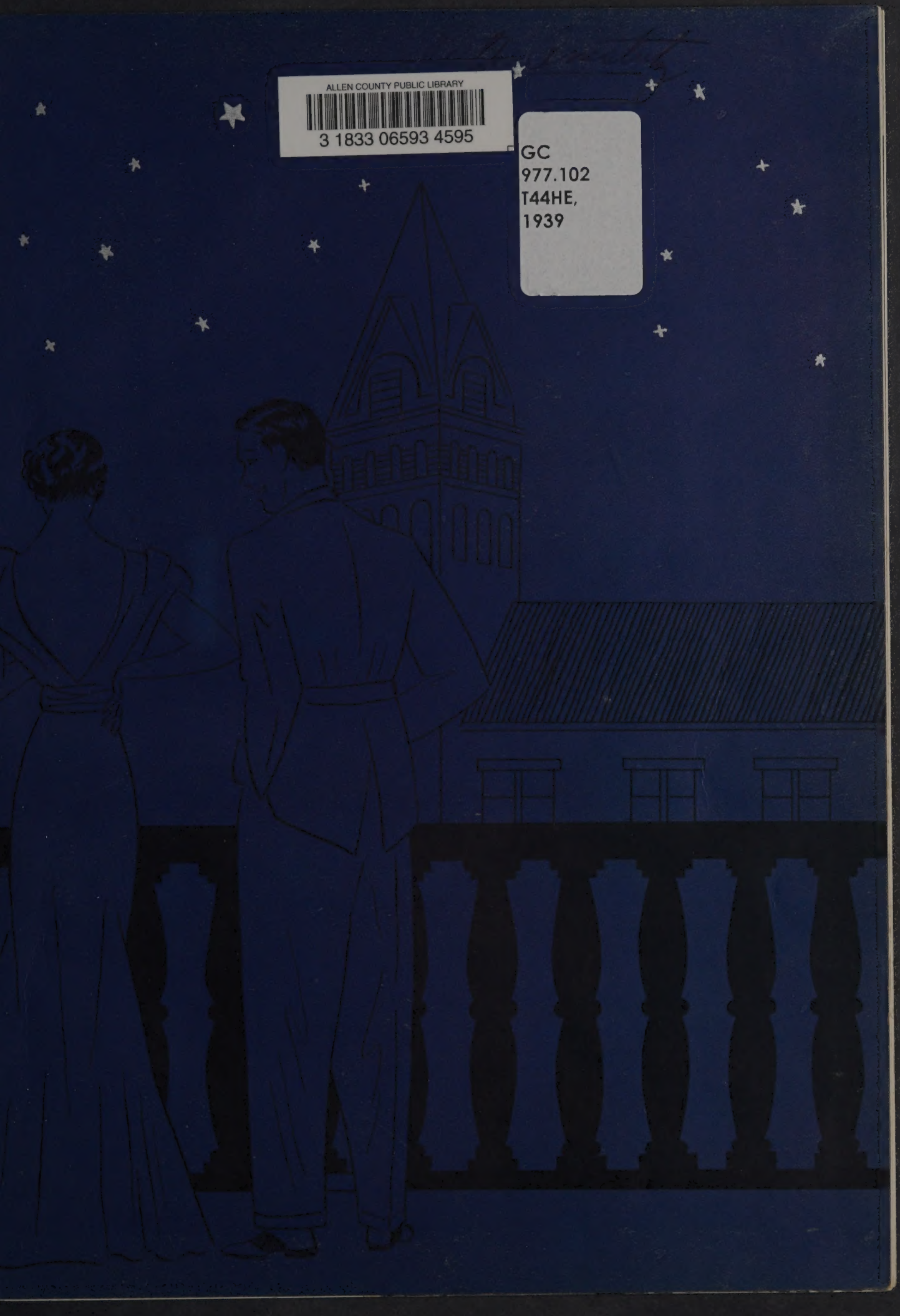

ISABELLE EGBERT
EDITOR

COPYRIGHT

★ ★

WILBERT MARTIN
BUSINESS MANAGER

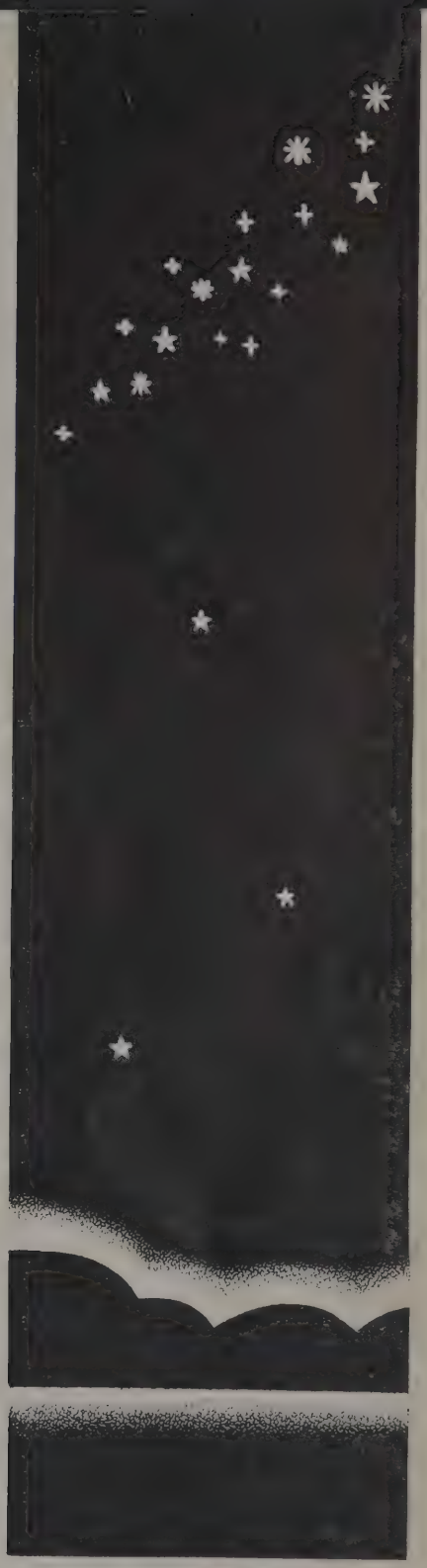

AURORA ★ ★

A

AURORA

NINETEEN HUNDRED THIRTY NINE

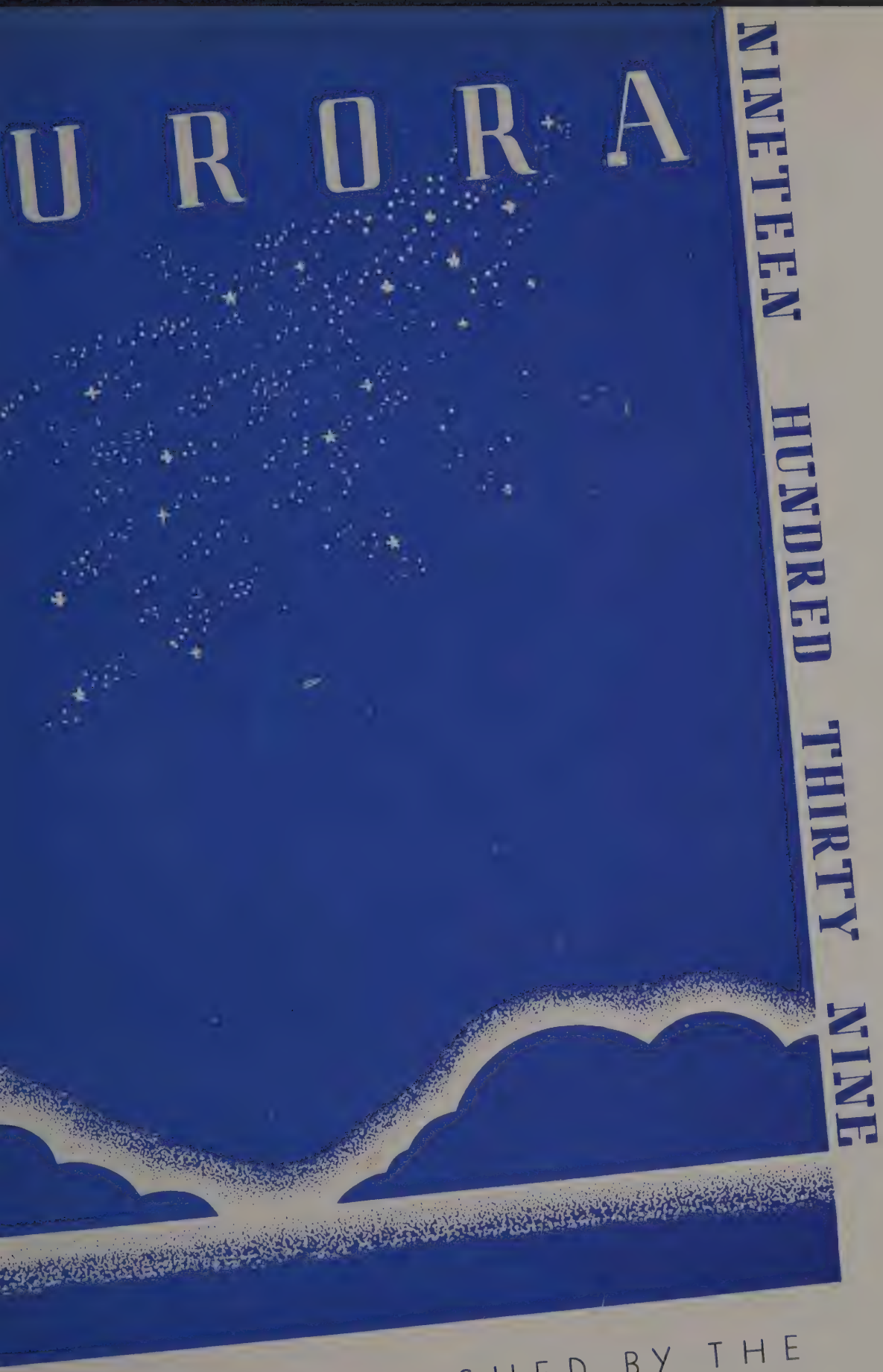

PUBLISHED BY THE
JUNIOR CLASS OF
HEIDELBERG COLLEGE

The stars . . . and the moon . . . in the night . . .
Shed a radiance . . . beauty . . . and light . . .
On dim Heidelberg figures . . . at peace . . .
There in brilliance . . . and glory . . . they shine . . .
Rising stars . . . in the heavens . . . divine . . .
In wonder . . . and awe . . . conflicts cease . . .
Till at length . . . bursts forth . . . the AURORA . . .

The scenes . . . held most dear . . . to our hearts . . .
We've preserved . . . by photographer's art . . .
Starring friendship . . . activity . . . play . . .
May we hope . . . that the joy . . . of this year . . .
All that makes . . . college life . . . near and dear . . .
In our mem'ries . . . forever . . . will stay . . .
We present . . . our pictorial . . . AURORA . . .

FOREWORD

CONTENT

I CAMPUS ★

II ADMINISTRATION

III CLASSES ★

IV ACTIVITIES

V ATHLETICS ★

★

DEDIC

Dr. Clarence Egbert Josephson

TO OUR beloved president . . . Dr. Josephson . . . sterling in character . . . loyal to the best . . . in himself and in others . . . whole-heartedly devoted . . . working . . . striving . . . building . . . we dedicate this book . . . the Aurora of 1939 . . .

Doc Joe . . . a new star . . . a rising star . . . of splendor . . . and light . . . casting his genuine spirit . . . into hearts and lives of faculty . . . of students . . . a helping star . . . kindly . . . understanding . . . offering sympathy . . . to troubled students . . . to perplexed leaders . . . a guiding star . . . setting forth Christian ideals . . . in plans and work . . . endeavoring to build . . . a bigger and better Heidelberg . . .

To our star of hope . . . we pledge anew . . . our undying faith and oyalty . . .

A T I O N

CAMPUS

KNOWLEDGE

"RAINING" GLORY

HEIDELBERG
HEIDELBERG
HEIDEL

MERRILY WE ROLL ALONG

HER KEYS FOR SUCCESS

NO MAN'S LAND

SMILING ATTENDANTS ON HOMECOMING DAY

WHEREFORE ART THOU,
YENCER?

I'LL BE RIGHT DOWN

A LEAN AND HUNGRY LOOK

BOARD TO TEARS

THE WAY TO A MAN'S HEART

SOLITAIRE?

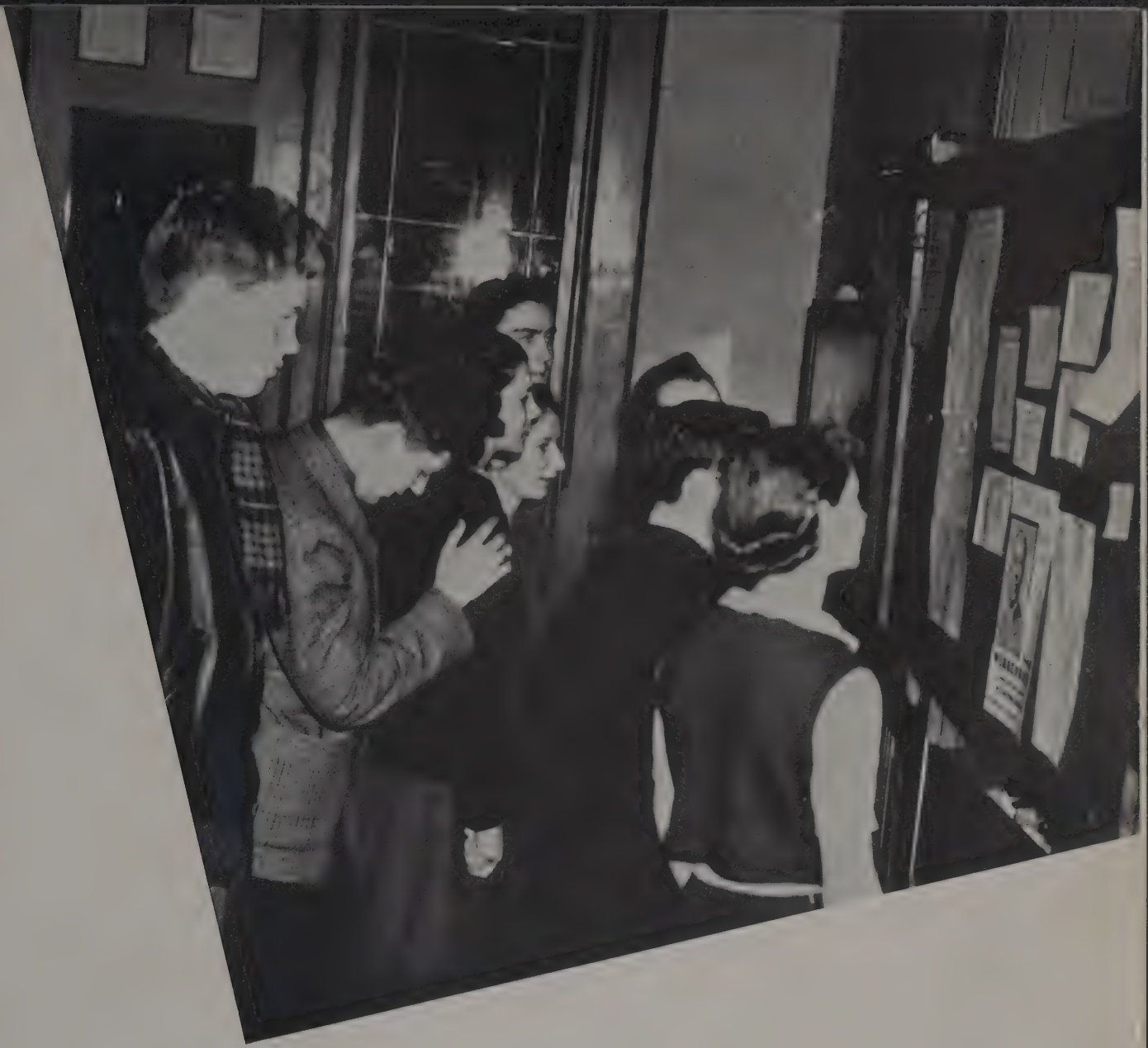

POST NO BILLS

EXIT

GOING WITH THE WIND

COLLEGE LEE-SURE

WHAT THE BLAZES!

Martha Miller

MAY QUEEN . . .

. . . AND MAID OF HONOR

Hail to thee . . . fair Martha . . . Queen of the May . . . dark-eyed beauty . . . glowing radiance . . . charming smile . . . queenly bearing . . . winning ways . . . vivacity personified . . . additional honors are thine . . . attendant to Student Princess . . . at Homecoming . . . participation in drama . . . at Commencement . . . a beautiful soprano soloist . . . of Women's Choir . . . verifying the fine choice . . . of the student body . . .

And to thee . . . sweet Helen . . . the most gracious attendant . . . Maid of Honor . . . thy radiating loveliness . . . thy courtliness and poise . . . thy charm and thy dignity . . . qualify thee well . . . for this chosen position . . . Student Princess we have hailed thee . . . Kappa Delta Pi claims thee . . . Dormitory Council depends upon thee . . . thy friends . . . have chosen well . . .

Helen Schroeter

ADMINISTRATION

I. LENORE OSTERHOLM

A. H. DAHLSTROM

H. R. BEHRENS

I. T. WILSON

K. B. BARNES

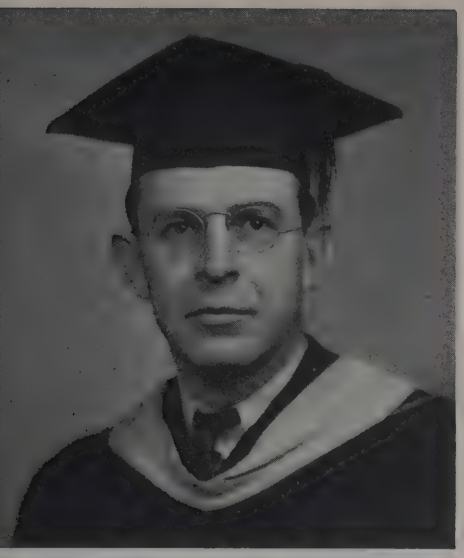

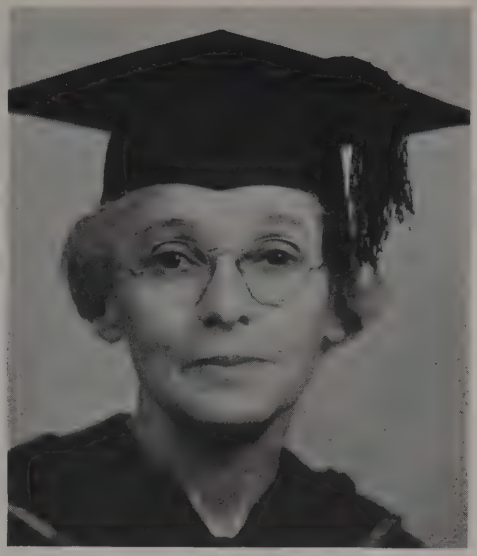

G. A. STINCHCOMB

SOPHIA L. SCHAAD

MARY I. PARK

J. H. LANCASTER

A. D. KELLER

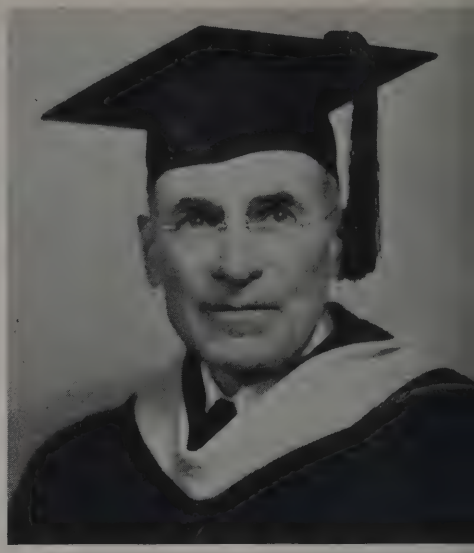

E. E. STIBITZ

E. I. F. WILLIAMS

J. W. L. JONES

T. R. TURNEY

M. W. SMITH

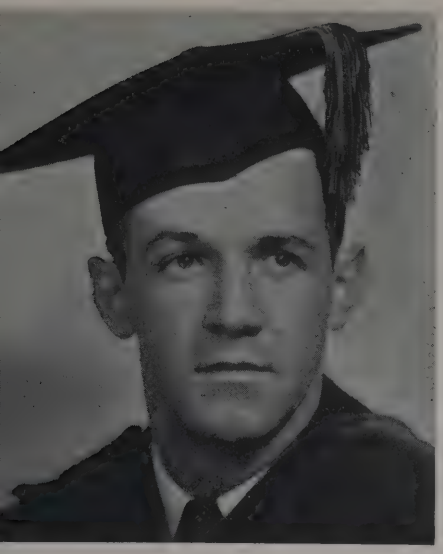

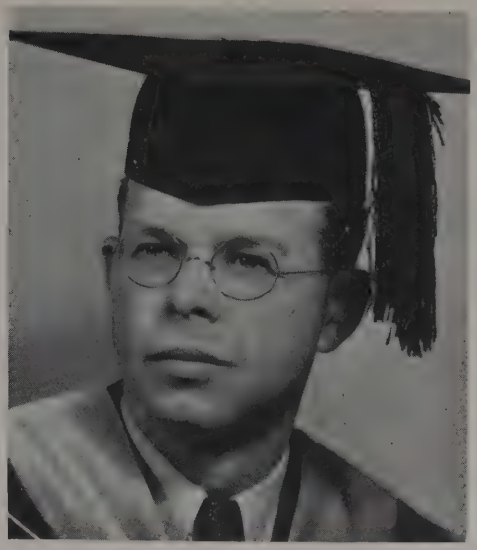

J. W. FINGERHUTH

OSSIAN GRUBER

D. L. HALEY

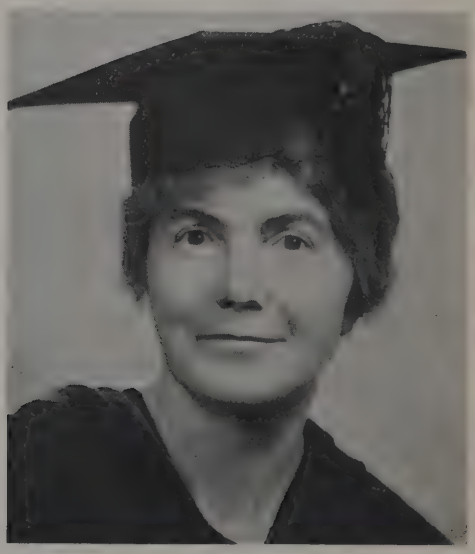

W. H. GIBSON

ELIZABETH BOEHR

MARY LOUISE MILLER

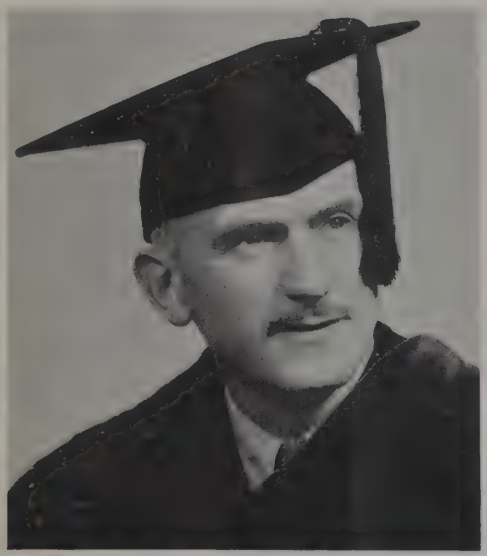

JESSE PIERCE

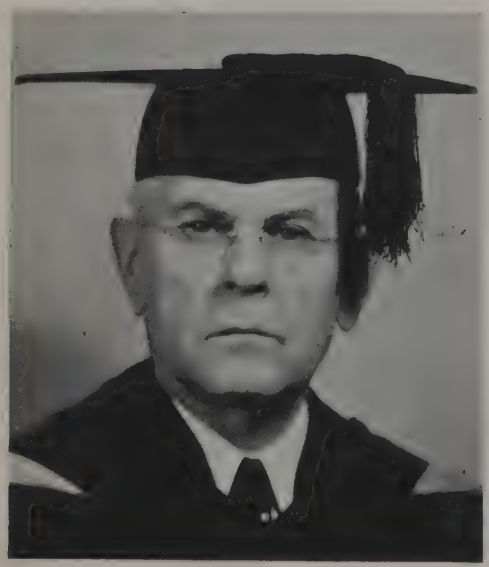

JACOB HORAK

J. A. BEAM

ALICE M. MOUDY

F. D. LEMKE

H. D. HOPKINS

F. W. KENNEDY

FLORENCE A. PARTRIDGE

E. R. BUTCHER

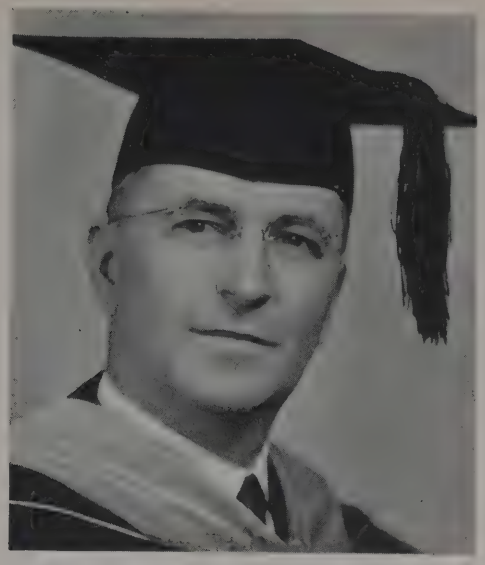

A. S. EBERSOLE

HARRIET KELLER

AUBREY DILLER

MRS. KARL CRUMRINE

MRS. NORA EBEL

ANNA LOUISE KEMP

MELBA PEARSON

MALLIE ROYER

KARL GOETZ

VIRGINIA ECHELBERRY

R. G. FRANTZ

CLASSES

BURTON HONEY BETTY JANE HOWELL KATHERINE COLE

ROBERT FREY DAUN SPADE JACK MATTHEWS ROGER SHINN

SENIORS

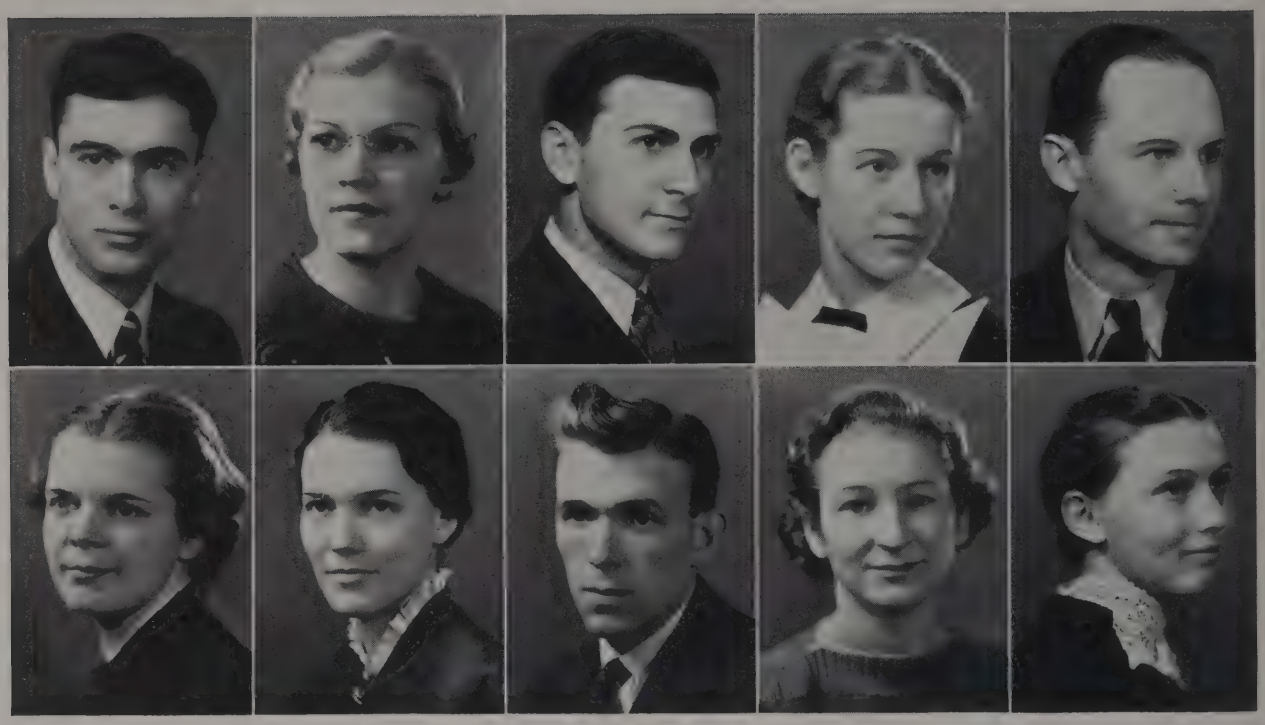

WARREN AIKEN	EDYTHE ARTER	JOHN BEALL	ELIZABETH BLEMKER	GESSNER BROWN
MABEL BURMAN	KATHERINE COLE	HARRY CUTTING	MARJORIE DENNIS	BARBARA ESTERLY

ARTHUR FLOWER

ROBERT FREY

ROBERT FULLERTON

ELROY GLADROW

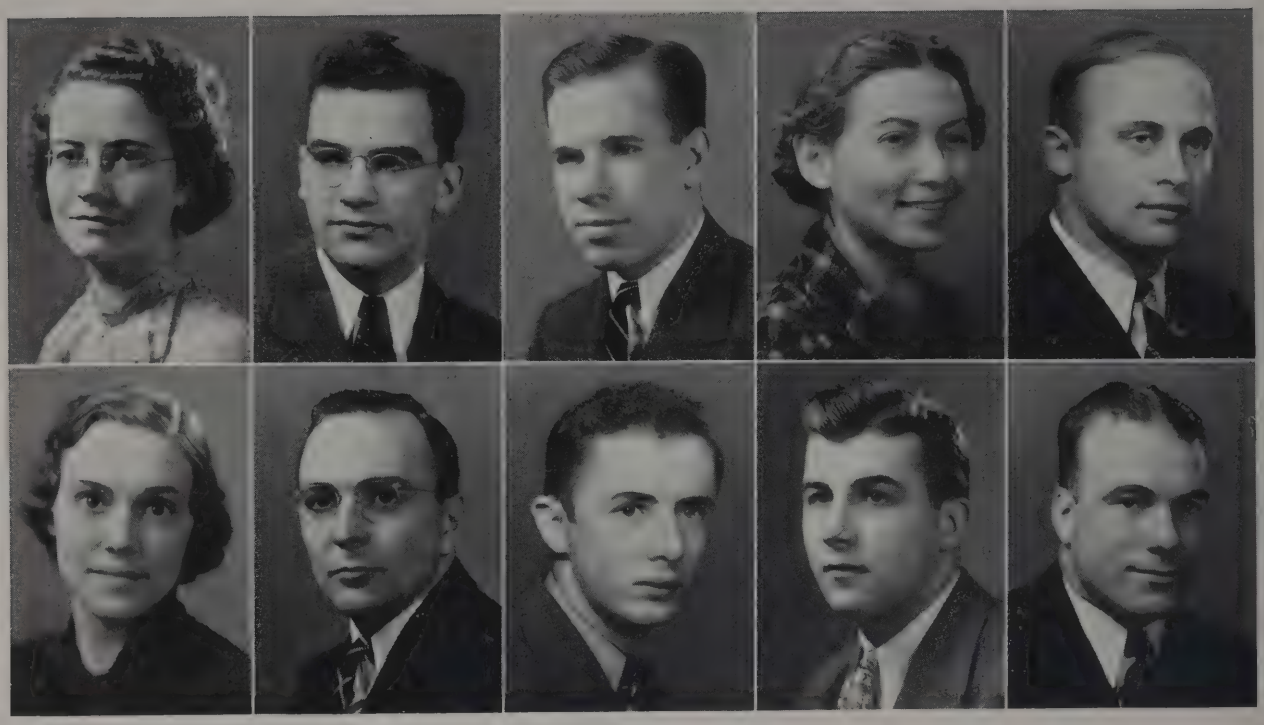

LEOLYN GOODING	WILLIAM GRADWOHL	JOSEPH GROTTENTHALER	HARRIET HAMILTON	SYLVESTER HARMON
KATHRYN HEAVER	ROBERT HEAVER	CALVIN HOERNEMAN	PAUL HOERNEMAN	BURTON HONEY

PAUL HOPPLE

ALDA HORNER

EVALYNE HOSSLER

MILDRED HOUTZ

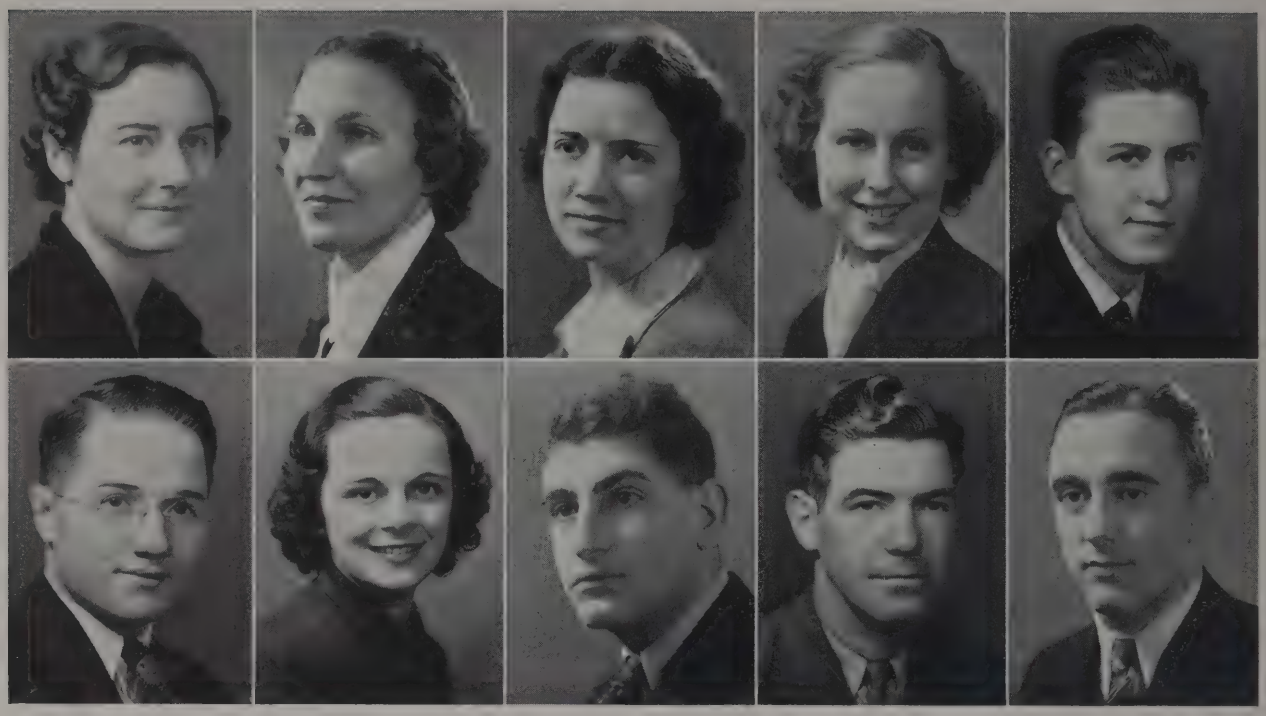

BETTY JANE HOWELL

WINNEFRED IVETT

MARJORIE KLECKNER

DORIS LANG

ROBERT LEE

GEORGE LEHMAN

DONELDA LUKE

JACK MATTHEWS

ARTHUR MEHAFFEY

JASON MILLER

MARTHA MILLER

WALTER OTTE

LOIS PIERCE

ROBERT RATH

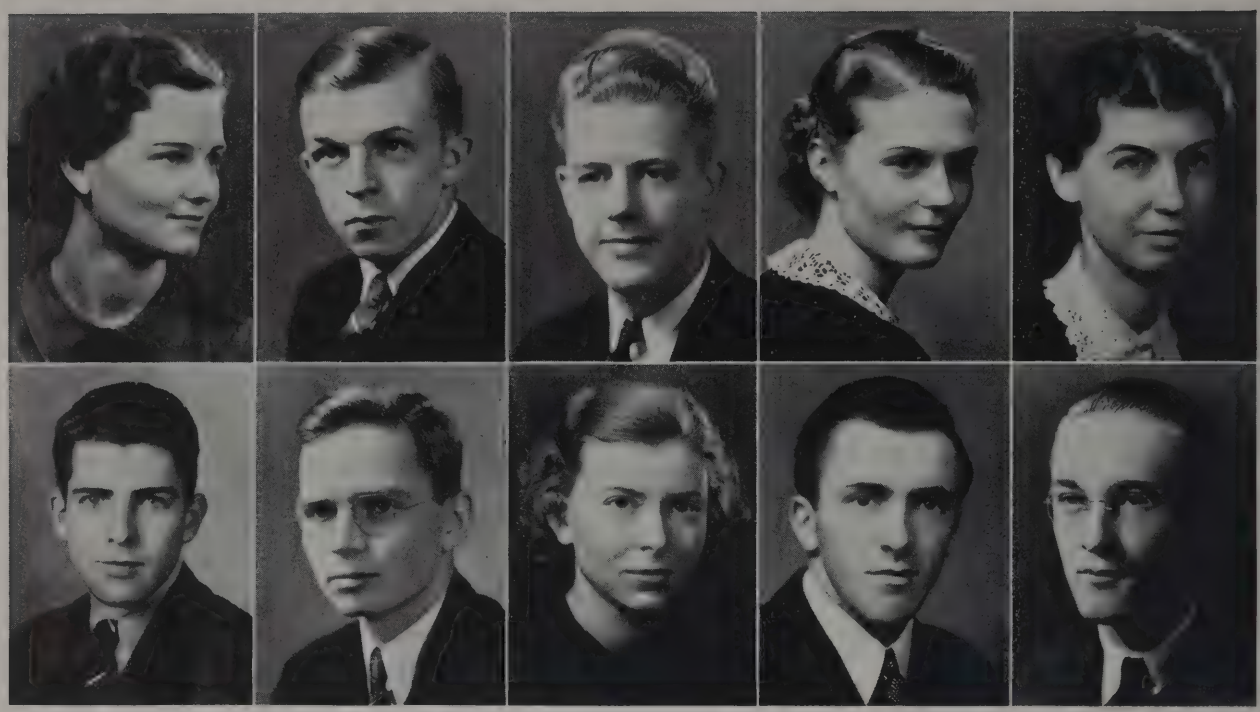

PAULINE RITTENHOUSE

VERNON ROHE

ROBERT SANKEY

HELEN SCHROETER

SURENA SCHWARTZ

BUTLER SHAW

ROGER SHINN

MARTHA SIGRIST

MARION SMITH

PHILLIPS SORENSON

DAUN SPADE

JEAN STORER

MIRIAM STUTZMAN

EDWARD TIMMERMAN

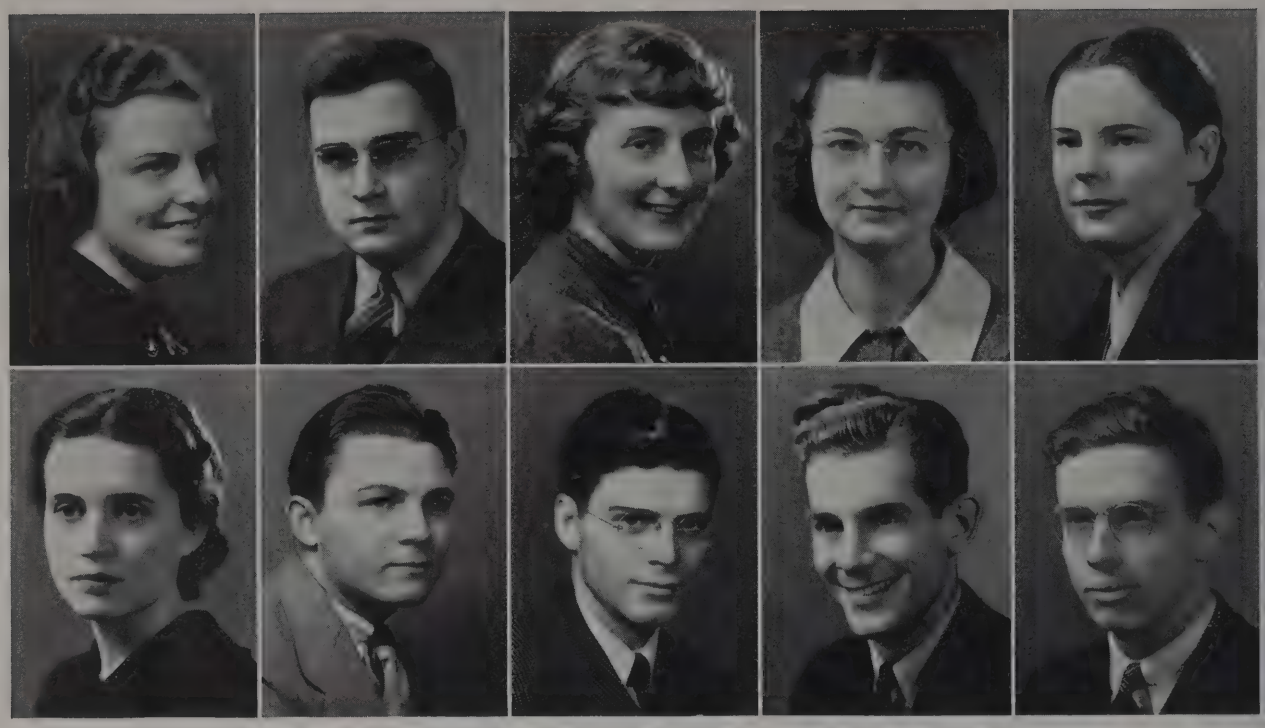

MARJORIE TOLMIE

WILLIAM TUTHILL

LILLIAN UJLAKI

LOIS UNGER

LENORE VAN GUNDIA

MARTHA WARD

JOSEPH WITNER

MAURICE YOUNG

JOHN ZECHIEL

CLARK ZIMMERMAN

MARIE ZWIERLEIN

JUNIORS

★ DE JANE BABIONE

★ DONALD BARTHELMEH

★ VERLE BEAVER

★ LUCY BENNEHOFF

JUNIORS

BILLY BERLEKAMP ★

NORMAN BOEHM ★

EVALYN BOGARD ★

RICHARD BRODBECK ★

JUNIORS

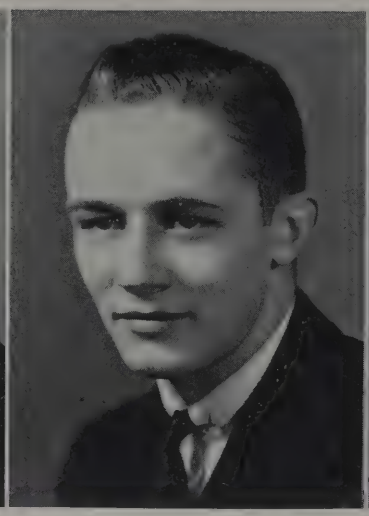

★ MARY JANE BUEHLER

★ JANE CABLE

★ BRICE CHIDESTER

★ MARJORIE COOK

JUNIORS

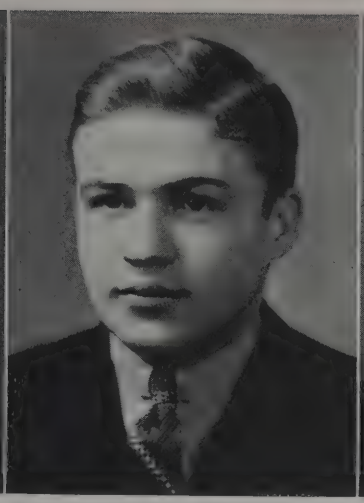

NELLIE GENE COOPER ★

FREDERICK DAUGHERTY ★

VERTON EBY ★

ISABELLE EGBERT ★

JUNIORS

★ CLIFFORD GREEK

★ ALICE HARDING

★ THOMAS HESSBERGER

★ JUNE HOLZWORTH

JUNIORS

CHANCEY HUBER ★

WILLIAM KEMM ★

WILLETTA KIME ★

CARL KLOPFENSTEIN ★

JUNIORS

★ PAUL KOEPKE

★ PETER KRAMER

★ MARY ELLEN KUNKLER

★ CLAYTON LANDSIDLE

JUNIORS

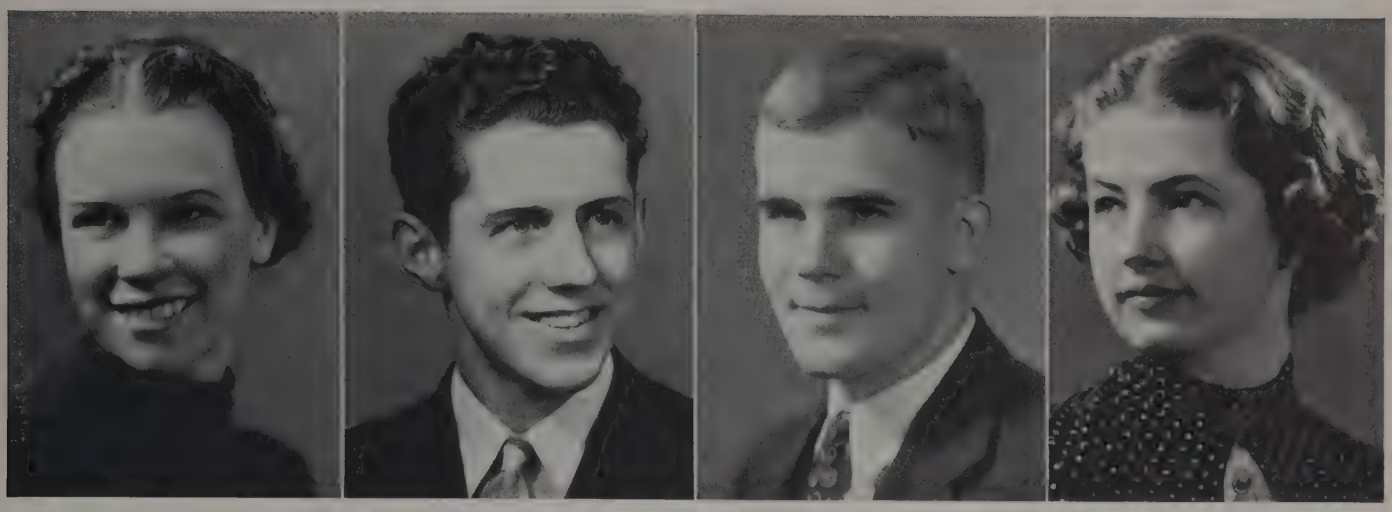

REBECCA LOUGHRIDGE ★

BRADFORD MARTIN ★

WILBERT MARTIN ★

ANNA MEEKER ★

JUNIORS

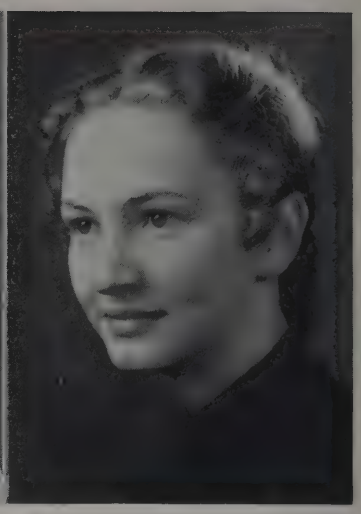

★ BENEVA MILLER

★ MITSU MORI

★ LOUISE NADER

★ LEONA NARAGON

JUNIORS

GUST ORPHAN ★

RHEA OTTO ★

ELIZABETH RHORBACKER ★

ROBERT SHUFF ★

JUNIORS

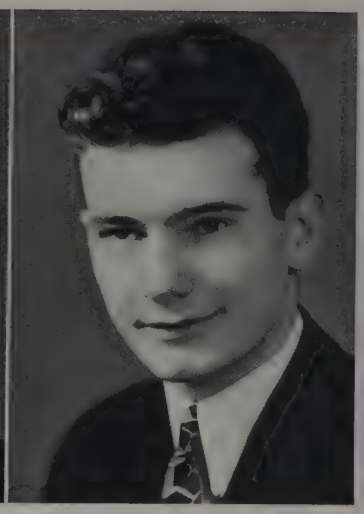

★ JANET SOMERS

★ HULDA JANE SPANGLER

★ MARY FRANCES SWEARMAN

★ RICHARD VITZ

JUNIORS

JOSEPH WEINGATES ★

DOROTHY WIDMER ★

FRED ZAUGG ★

ROSEMARY ZECHIEL ★

JUNIORS

SOPHOMORES

SOPHOMORES

JEANNE ACKERMAN • VIRGINIA ANDRUS

EDWARD AVERY • • TED BAER

HELEN BAKAY • MARIAN BALL

DONALD BARRETT • MARY BECK

CATHERINE BEHNKE • • MYERS BLATT

KATHRYN BLAUSEY • HERMAN BURNE

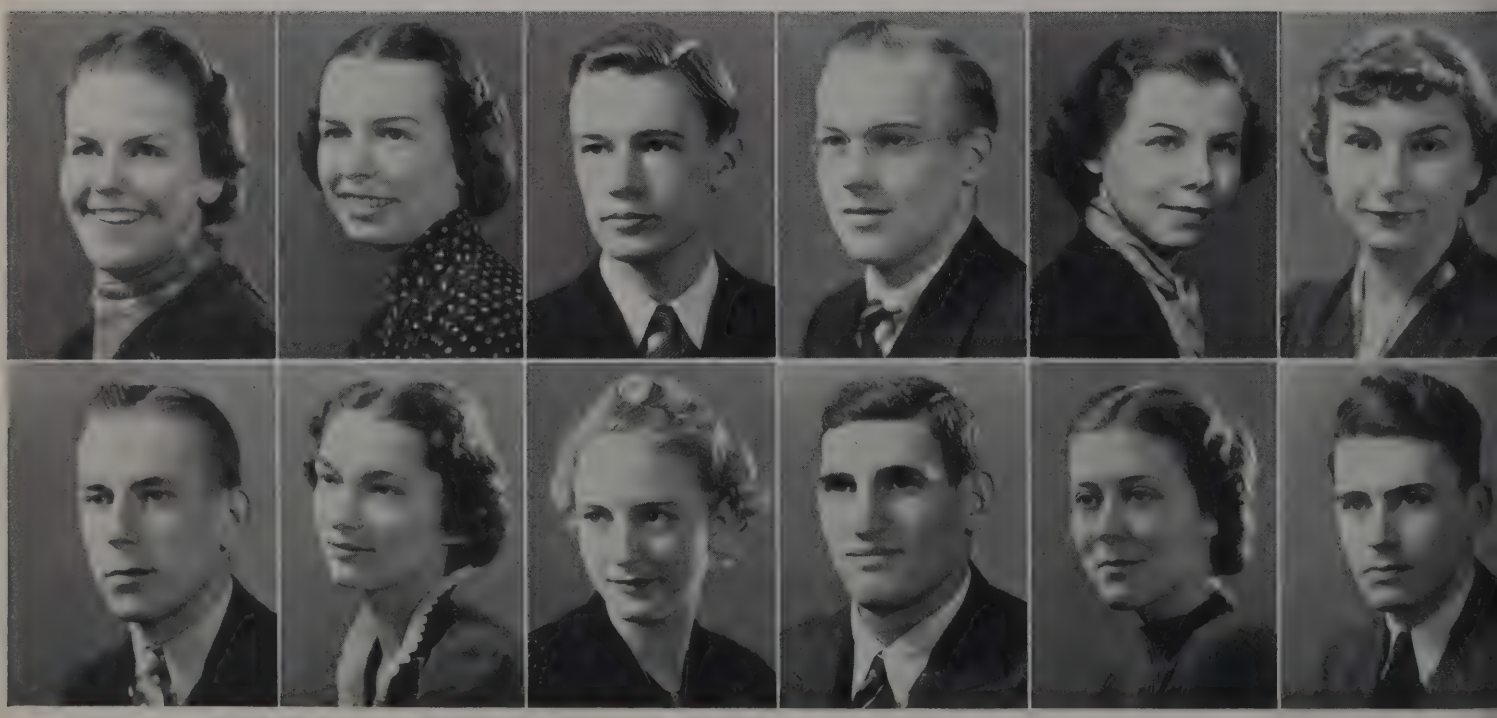

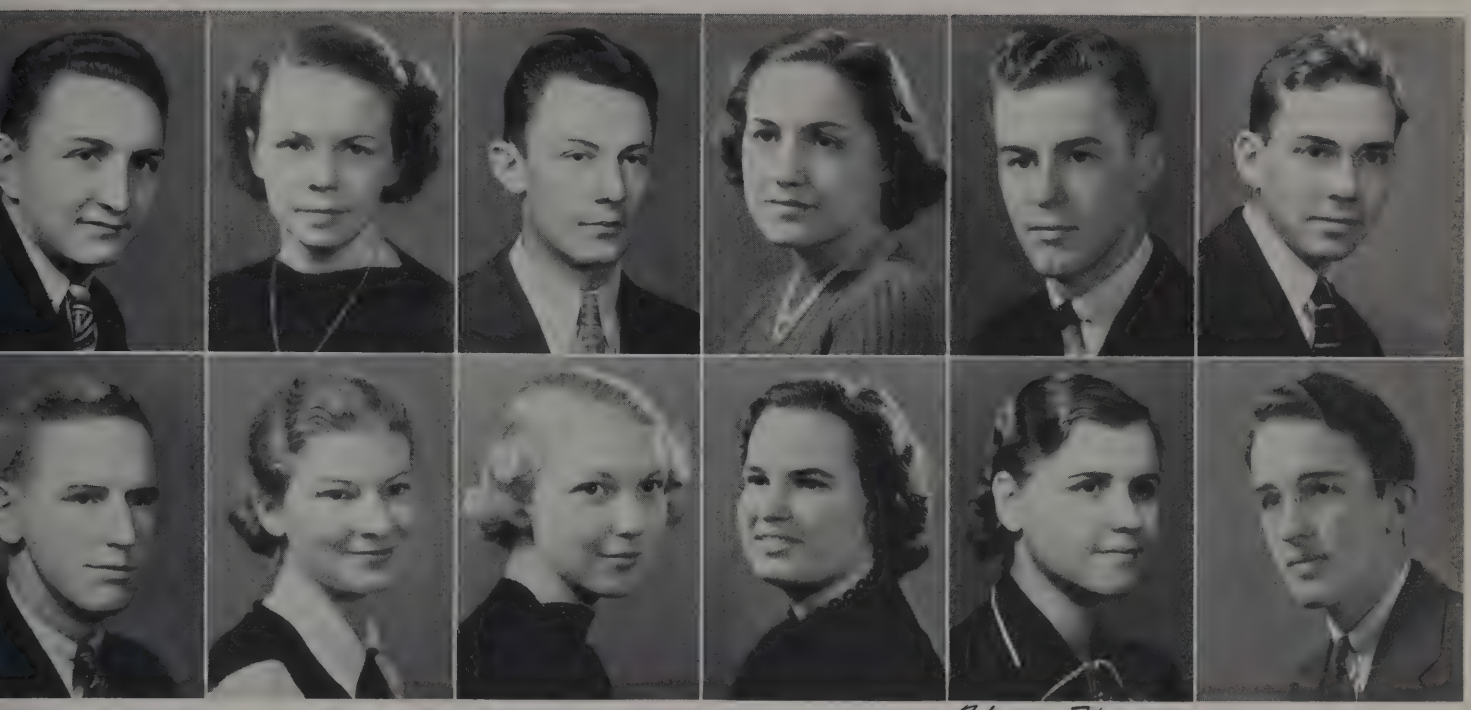

Hey, you sachel?
Vive la Sunburn!
Peace

THOMAS CALDWELL • MARTHA CAVANAUGH

ROBERT CHAPMAN • • IRENE COSNER

ROBERT COYLE • JOHN BURTON CROBAUGH

LIONEL CULP • JOAN DENNIS

DOROTHY DULL • • VIRGINIA FAGER

PEACE FINZER • HUXLEY FOSTER

SOPHOMORES

SOPHOMORES

MERLIN GOOD • LOIS GOOD

THELMA GRAHAM • • ELWOOD GRIEBEL

THEODORE GROMAN • BETTE HAFER

STEWART HARTMAN • RACHEL HARTMAN

FRANK HASSLER • • JANE HATHAWAY

NAOMI HEGANUER • RUTH HENSCHEN

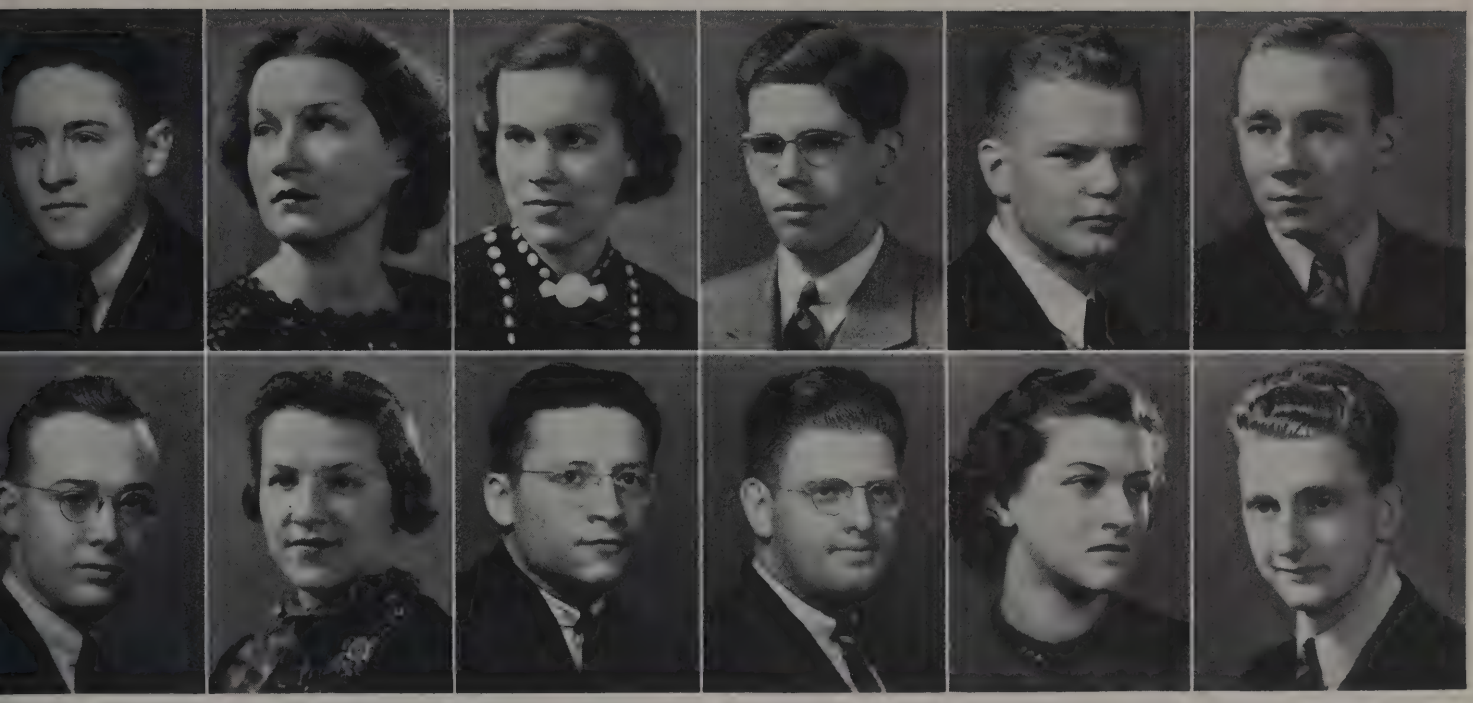

GEORGE HILEMAN • CECELIA HOLZWORTH

DORIS HUM • • RICHARD HUNT

CARL IMHOF • ALBIN JANKOWITZ

CHARLES KELLER • DOROTHY KEPPEL

WALTER KEPPEL • • GEORGE KLINEFELTER

COLENE KRAMMES • ROBERT KRUSE

SOPHOMORES

SOPHOMORES

NITA KURZDORFER • ROBERT LATHAM

LUCILLE LEISS • • NEVIN LINDSAY

JAMES WENDELL LOTZ • RICHARD LUCKRING

MARTHA McDOWELL • JACK McPHAIL

ROBERT MOHLER • • IRVING MYERS

ROBERT PHEIFFER • HELEN RENNINGER

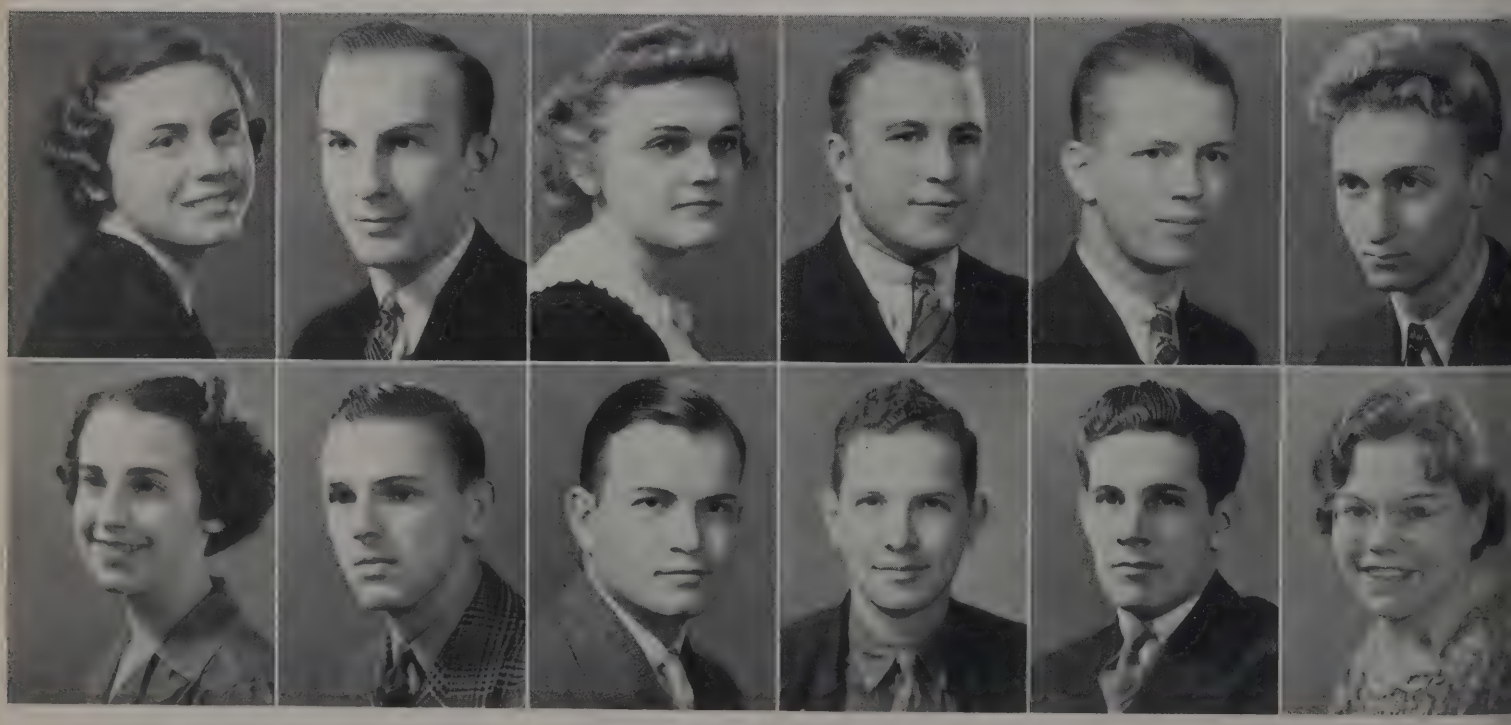

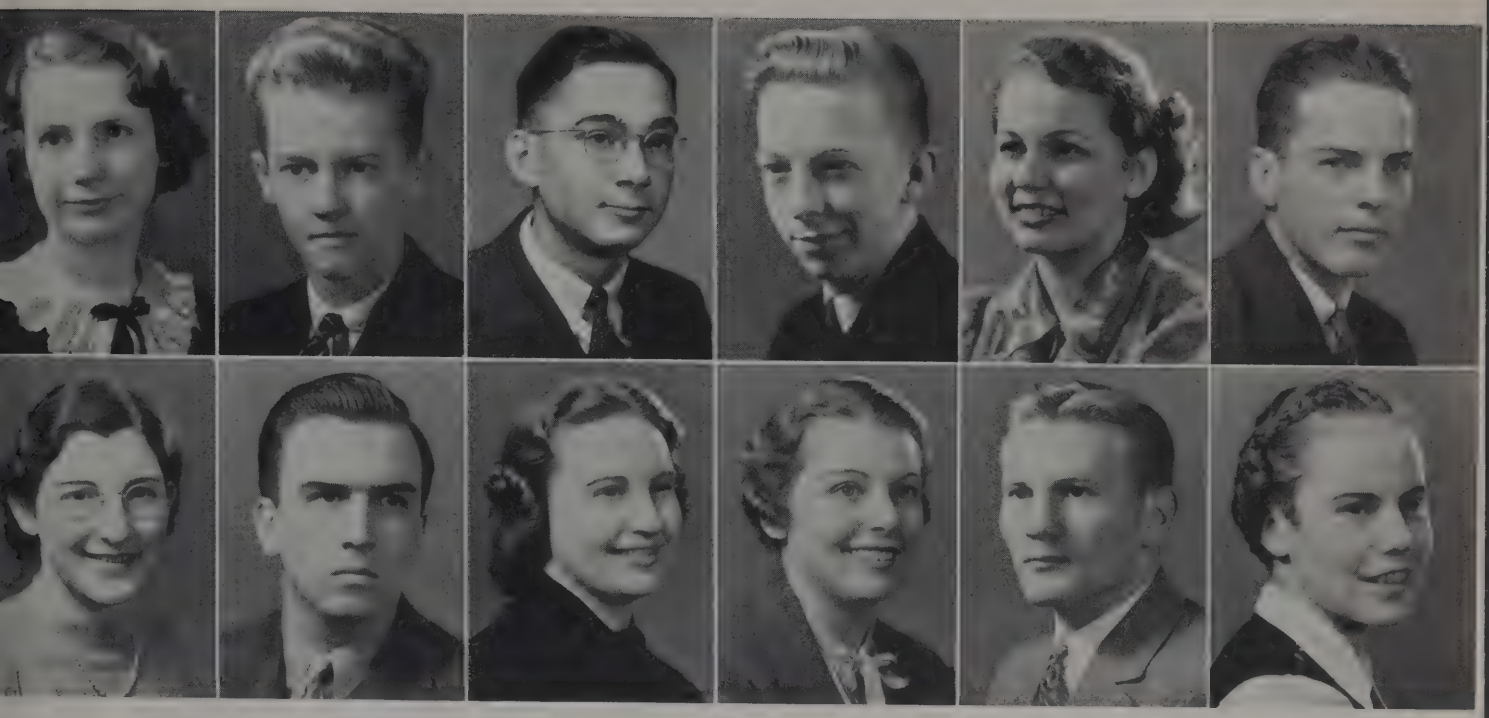

HELEN ROE • PAUL ROHRBAUGH

CLARENCE SCHILLER • • ROBERT SHAW

ELLEN SHERCK • JOHN SHINN

SUSAN SHUMAKER • CALEB SICKLES

MURIEL SMITH • • VIRGINIA SMITH

HAROLD STEPHENS • ELEANOR STIBITZ

SOPHOMORES

SOPHOMORES

CHARLES STRAUSSER • DON SWALLEY

LEONARD THOM • JOAN TRANSUE

DONALD WALTON • WILBUR WEAVER

VERNON WEIR • ENID WELLER

JANE WISE • DONALD WOHLSCHLAG

WILLIAM YOST •

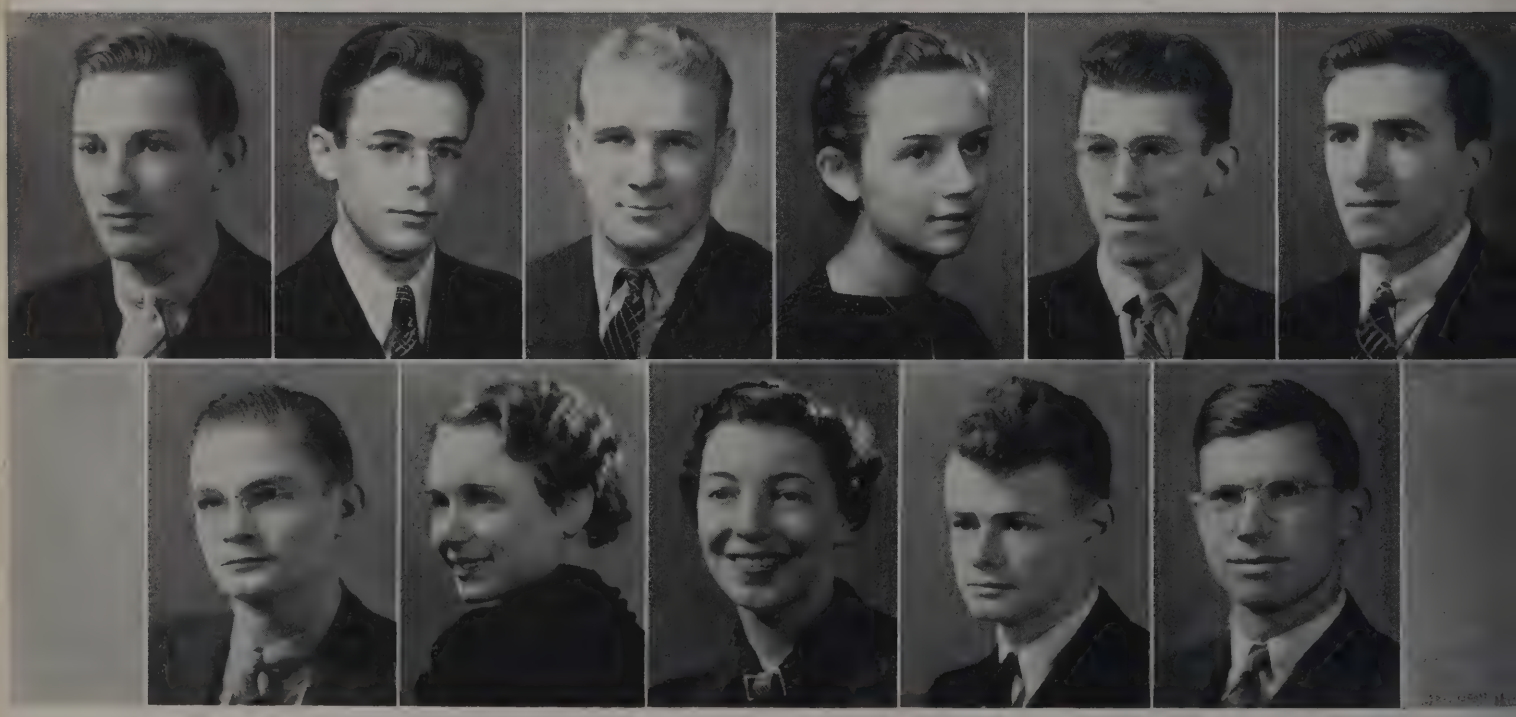

FRESHMEN

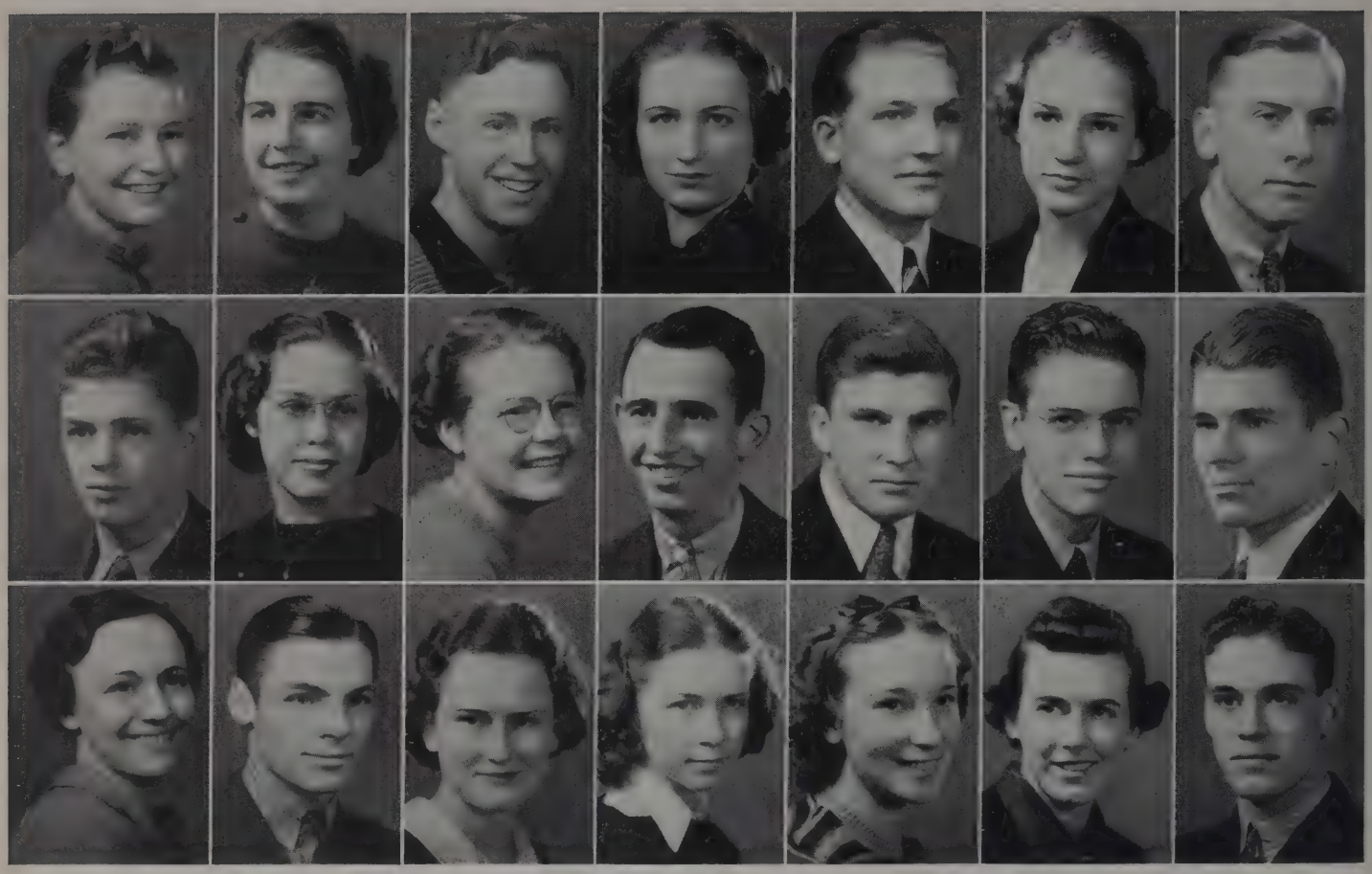

FRESHMEN

RUTH AMSTUTZ
ORPHA ANKENEY
HAROLD AUCK
RUTH BAASKE
EDWARD BARNHART
RUTH BATESON
ROBERT BECK

WILLIAM BELL
BONADINE BENDER
BETTY BONNELL
EDWARD BOWDLER
MILTON BRAND
PAUL BUCHEISTER
EDWARD BUHRER

HELEN BURGDERFER
HOBART CABLE
IRENE CARPENTER
REBECCA CAVANAUGH
ELEANOR COTTON
CAROL COUCHE
HORACE CRAIG

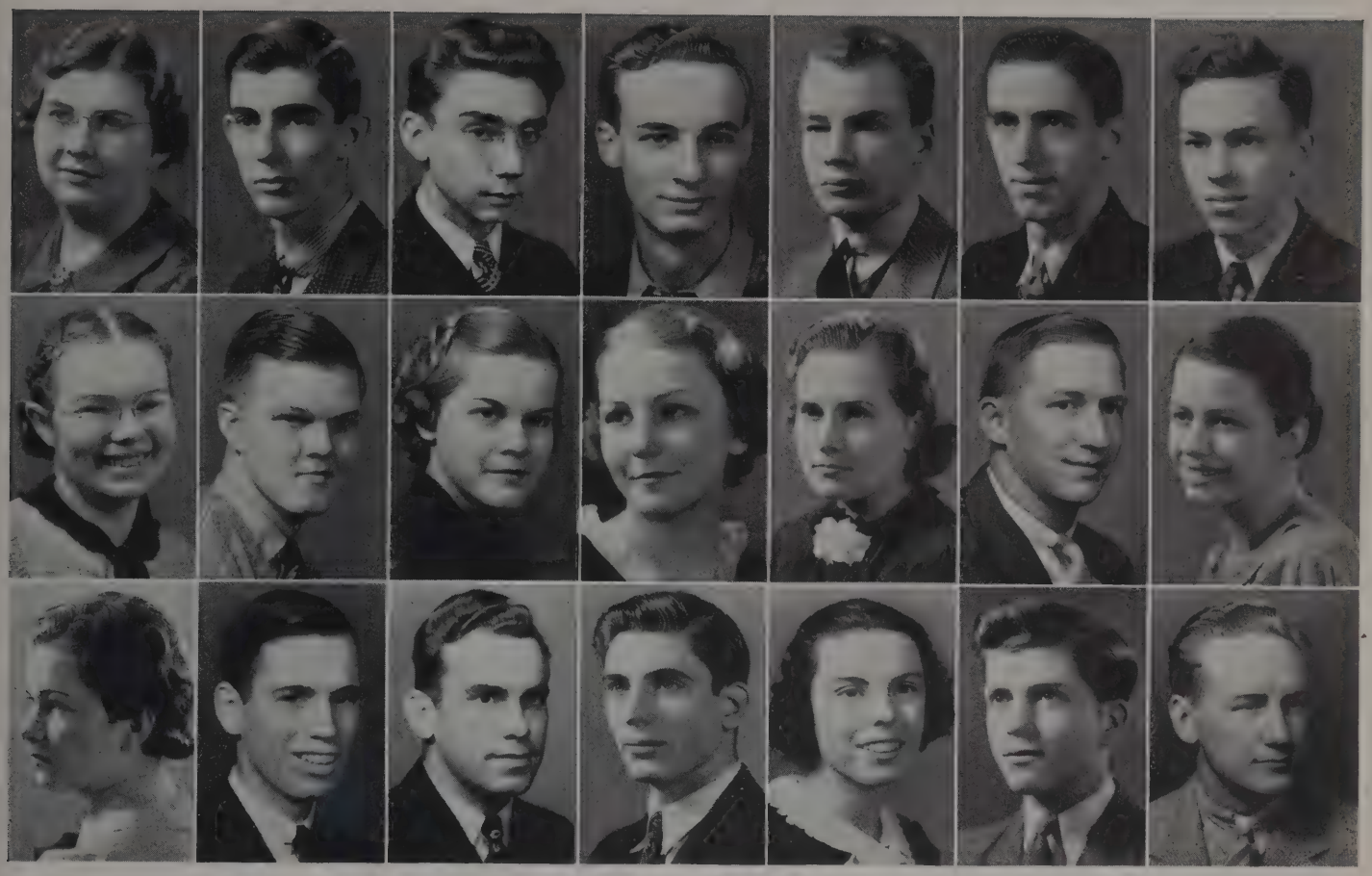

FRESHMEN

HELEN CRAIG
CHARLES CRAMER
JOHN CRUM
ROBERT CRUM
JOHN CRUME
EDWIN CULP
STANLEY DAY

DORA DE JONGE
STANLEY DUNN
MABEL EDDY
IRENE EGGERT
MARY ELDRIDGE
ERNEST EMERY
MEREDITH EWING

JEAN FAGER
WALDO FINNELL
BILL GALLOWAY
WILSON GARRISON
BERNICE GAUTSCHI
JOSEPH GEIS
IRVIN GLICK

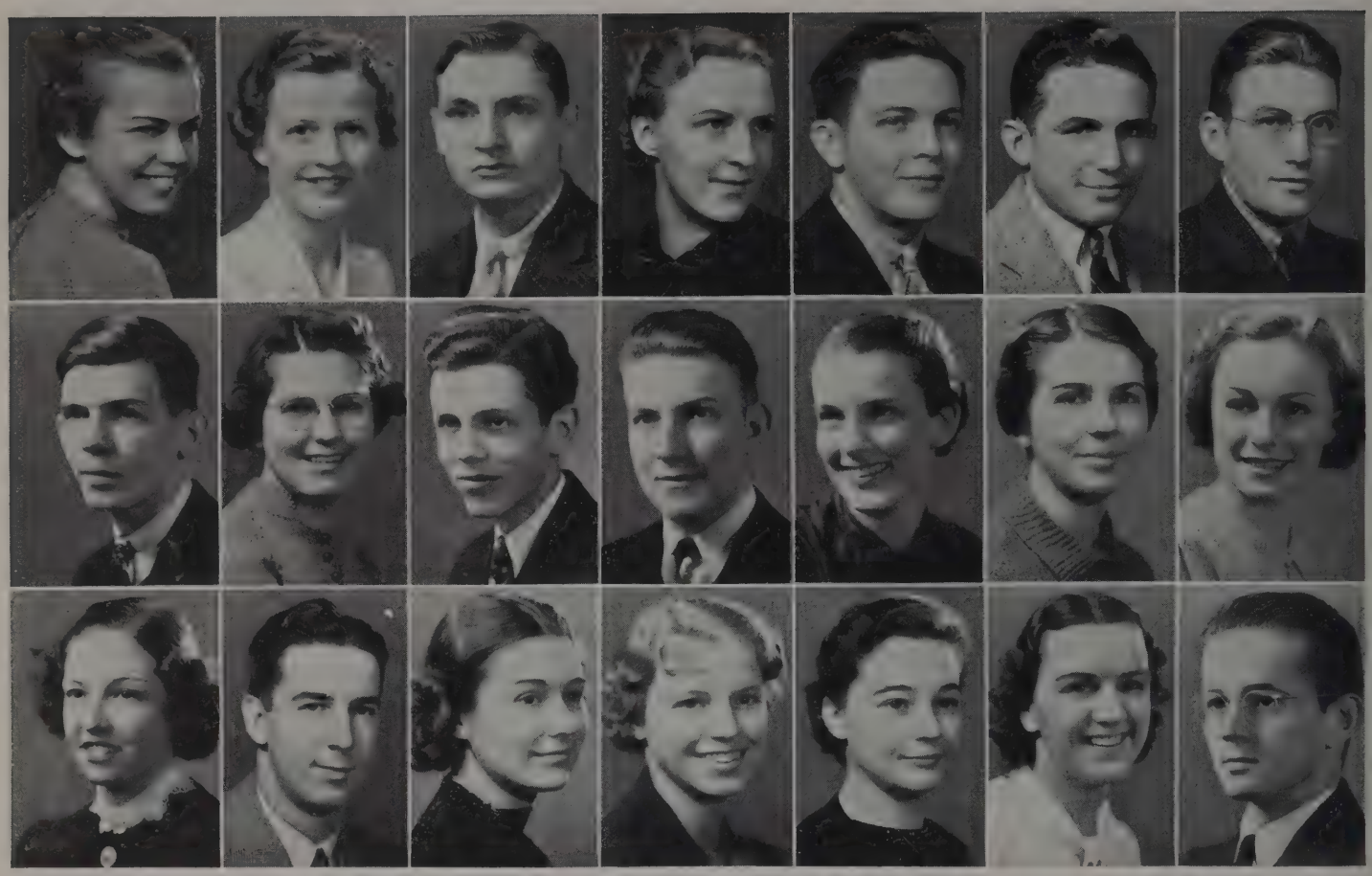

FRESHMEN

JANET GREENHO
ELIZABETH HABERKAMP
ELDON HALL
LOIS HANNA
RONALD HARDING
WARREN HILFIKER
ROBERT HOLTOM

FRED JACOB
MARY JORDAN
NOBLE KIME
ROBERT KLEINHEN
HELEN KLINK
ALTA KNEISEL
JULIA KOONS

PEGGIE LEWIS
PAUL LONGAKER
ALLEGRA LOUDENSLAGEL
MARIAN LUTTERBEIN
ARLINE MARTIN
LYDA MOHR
OTTO MOOR

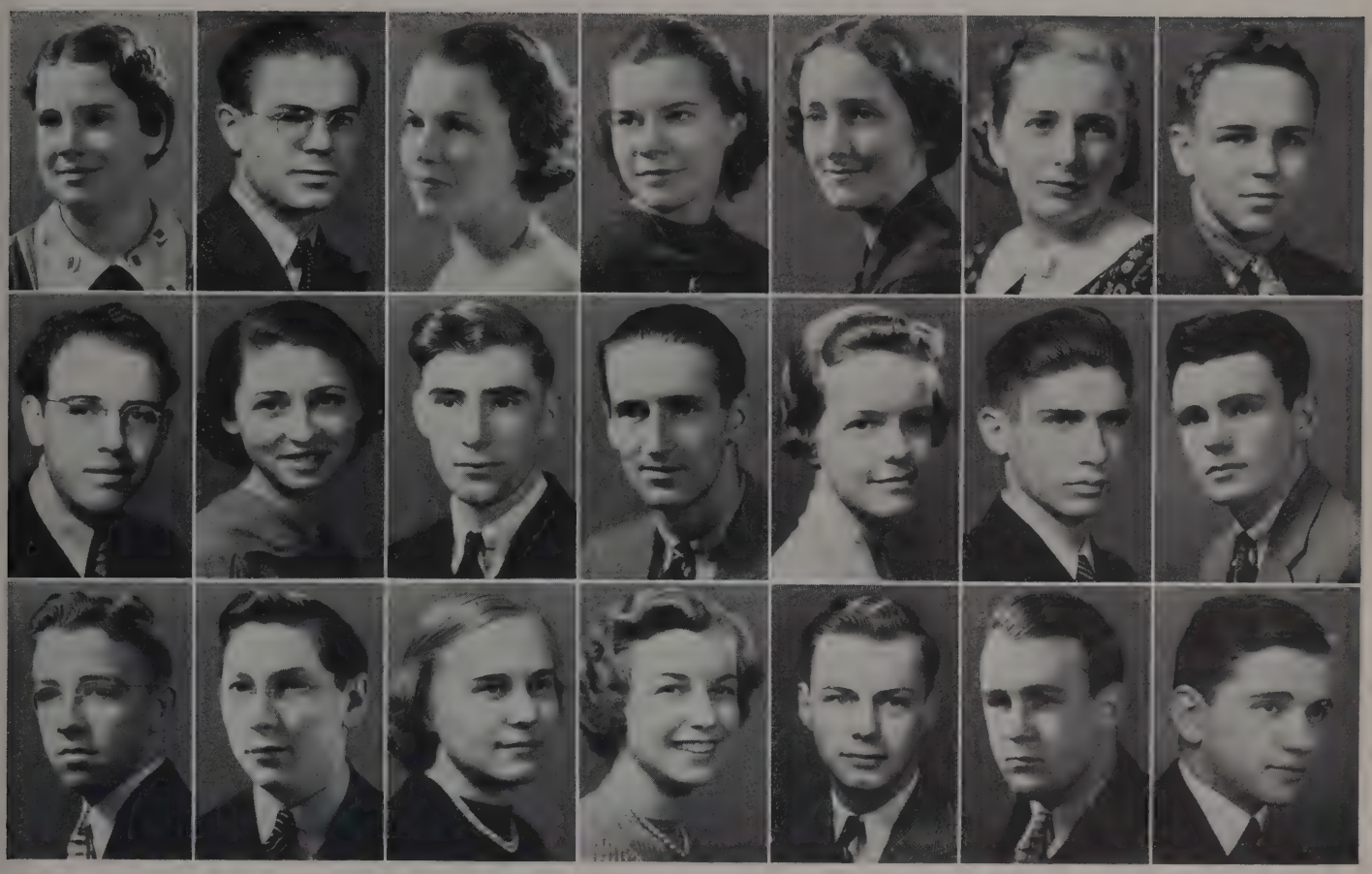

FRESHMEN

HAZEL MUSSER
WESLEY NEIDHART
RUTH NIECE
CLARA NIKLES
KATHERINE O'CONNOR
MARY O'CONNOR
EARL PFEIFFER

HARRY PITMAN
PAULINE REGULA
CARL RIEGEL
JONATHAN ROSE
MARY ROSENBERGER
ALLEN RYON
MARTIN SARGENT

CHARLES KERMIT SAYRE
PAUL SCHLINGLOF
MARY SCHUMACHER
CHARLOTTE SCHWYTZER
GLENN SHAKLEY
FORREST SHARROCK
MARVIN SILVERMAN

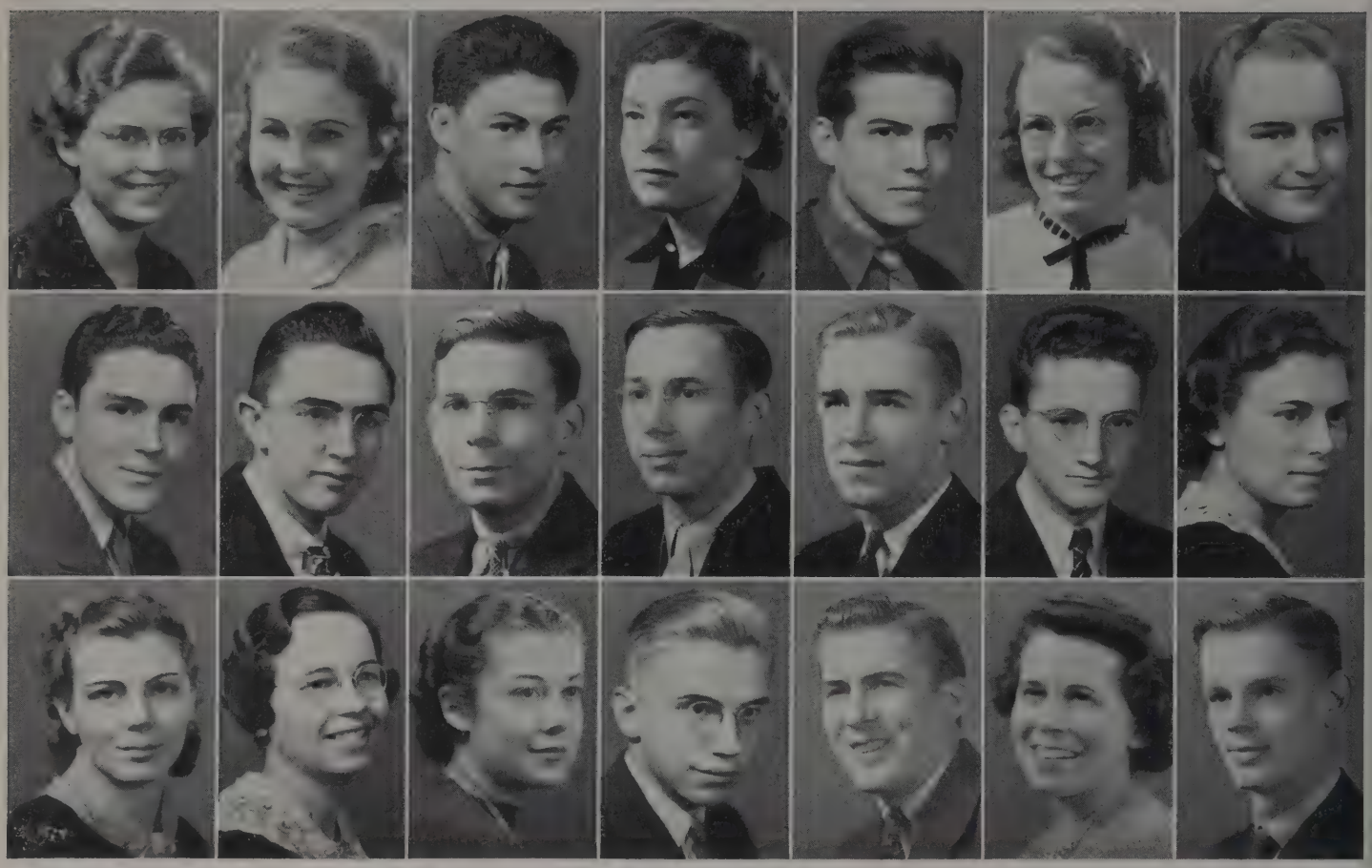

FRESHMEN

EDYTHE SIMPSON
VIRGINIA SNEARLY
HARRY STAPLER
JANE STEWART
THOMAS STONE
AUDREY STRAUCH
RUTH STUBBS

JOHN SULLIVAN
PAUL SURBEY
ARTHUR SWINEHART
LESTER TAYLOR
GEORGE TIMKO
HAROLD WAGNER
HELEN WALTER

ELIZABETH WEAVER
DOROTHY WEIDEMAIER
RACHEL WILEY
ALFRED WILHELM
FRANKLIN WILSON
PEGGY WOLSLAGEL
CHARLES ZECHIEL

WILLIARD HALL

ACTIVITIES

APTONALTON LITERARY SOCIETY

The Aptonalton society . . . not so many . . . members . . . but a true fellowship . . . with independence of spirit . . . pleasing for its uniqueness . . . good times together . . . listening to Moon River in the dormitory . . . sociability at the Shawhan . . . visits of alumni . . .

An Ap meeting . . . the pounding of the gavel . . . announcements by the president . . . excellently prepared speeches . . . once in a while . . . mourner's bench . . . for members who do not pay their dues . . . Imhof's adventures . . . unusual and interesting.

In autumn . . . call of the wild . . . a stag at Bacon's Island . . . good steaks for food . . . later . . . fellowship feed . . . in the hall . . . plenty to eat for every one . . . cards . . . fun . . .

Sports . . . all during the year . . . playing for the game . . . speed ball . . . Gradwohl starring . . . basketball . . . Bart . . . Nick . . . ping-pong tournament . . . baseball practice . . . Southpaw Yencer . . . track . . .

Pledging time . . . decisions and worries . . . excellent freshmen . . . new hopes and plans . . . Hell-Week . . . humiliated freshmen—theoretically speaking . . . informal initiation . . . shrieks of agony . . . groans of pain . . .

A dance for the pledges to make them welcome . . . spring weather . . . romance . . . Ap pins are very attractive . . . musical evening . . . talent of members shown . . . piano in the hall now . . . donated by friends . . . search for a piano tuner . . . successful . . . chapel program . . .

Clever favors for the ladies . . . annual banquet . . . last one for the seniors . . . and last gathering of the year . . . the Aps separate for the summer . . . the school year is over . . .

EXCELSIOR LITERARY SOCIETY

Excelsior . . . fifty two enthusiastic members . . . initial roll call . . . hopes . . . plans . . . eighty-six years . . . service . . . loyalty . . . achievement . . . history is made . . . by Exes . . .

New spirit . . . new ideas . . . new furniture . . . hall renovated . . . jazz . . . news flashes . . . football . . . Philco indispensable . . . glowing letters in the dark . . . an electric emblem . . . ours at last . . .

Homecoming . . . rejoicing . . . reminiscing . . . happy days those . . . gone but not forgotten . . . Inauguration . . . Doc Joe installed . . . Mrs. Joe honored . . . Exes send orchids . . . fragrant . . . lovely . . . Thanksgiving stag . . . American Bubble Room . . . good ideas . . . good eats . . . good times . . . ah . . . whispers in the dark . . . shadowy figures . . . faint noises . . . sweet strains . . . instruments . . . songs . . . "Tell Me Why" . . . sighs from windows above . . . lovely serenade . . . for lovely ladies.

Social calendar . . . ever full . . . tantalizing music . . . syncopation . . . unique lighting . . . red and green . . . mid-winter dance . . . an innovation . . . promising success . . . in future years . . .

Time marches on . . . February . . . dignified seniors . . . green frosh . . . crowing, shoving, clamoring . . . for just one look . . . huge poster . . . annual Washington open program . . . anticipation . . . hopes . . . music . . . literary genius . . . gallant speeches . . . delighted audience . . . and another thing . . . Coach Otte in student assembly . . . roars of laughter . . . piano masterpieces . . . favorable comments . . .

Pledging day . . . highest expectations fulfilled . . . splendid fellows there . . . a week of thorough training . . . hiking . . . and so on . . . neophytes honored . . . colorful pledge dance . . . varsity sports . . . intramurals . . . Exes participating . . . with vigor . . . determination . . . spirit . . . ranking high . . . as ever . . .

Spring banquet . . . Excelsior toast . . . happiness . . . sadness . . . farewell to seniors . . . our guide and inspiration . . . to the close . . . of a memorable year . . .

HEIDELBERG LITERARY SOCIETY

With a will . . . with a way . . . with a courage, spirit . . . pride . . . Nu Sigma Alpha embarked . . . another year ahead . . . work . . . fun . . . achievement . . .

Hungry eyes gleaming . . . hungry mouths watering . . . hungry stomachs craving . . . a stag . . . Camp Sandusky . . . ideal for eats . . . songs . . . tales . . . laughter . . . plans formulated . . . friendships renewed . . .

Serenade in the night . . . 'neath the fair ladies' windows . . . plaintive notes . . . on flute . . . gracious master of ceremonies . . . age-old songs . . . suggesting romance . . . a glorious moon . . . beaming upon us . . .

Planning . . . deciding . . . anticipating . . . new jackets arrive . . . proud are the wearers . . . of purple and gray . . .

Club Nu Sigma Alpha becokning . . . faintly shimmering reflections . . . dampened walks . . . but no dampened spirits . . . atmosphere, rhythm . . . softly shaded lights . . . gliding couples . . . happiness . . .

Dripping paint . . . ladders . . . Heids turn decorators . . . odors of varnish . . . of polish . . . of cleaner . . . brilliant color . . . subdued hues . . . indirect lights . . . transformation . . . comedians . . . announcers . . . strains of music . . . new radio brings pleasure . . .

Debate . . . oratory . . . cross-country . . . intramurals . . . Heids proudly participating . . . bearing with dignity . . . and grace . . . honors and awards . . .
More excitement . . . enthusiasm . . . hall filled . . . loyal friends and members . . . interested spectators . . . anniversary night . . . eighty-eight years . . . service . . . devotion . . . success . . .

Four and one score . . . splendid pledges . . . Hell-Week . . . with Big Bertha . . . hard days . . . but no hard feelings . . . sizzling steak supper . . . a dance . . . get-acquainted stag . . . honoring pledges . . .

Society oration . . . commencement . . . Shinn honored . . . spring banquet . . . beautifully planned . . . final tribute . . . to our senior brothers . . . farewell Nu Sigma Alpha . . . thy spirit lives on . . .

Briskly stepping . . . early Sunday morning . . . to breakfast . . . Hotel Gibson . . . orange juice . . . pancakes . . . gay chattering . . . Eleanor's rimes . . . parsley . . . cheerio . . .

Off for the Highland Fling . . . fiery autumnal sunset . . . topping the hills . . . at Highbanks . . . swirling camp fire smoke . . . sizzling hamburgers . . . flickering flames . . . evening calm . . . descending . . . Indian chants . . . now faint . . . now gathering volume . . . echoed by the trees . . . dying embers . . . hush . . .

Rumors of George Washington . . . cozy banqueting hall . . . Gavitt's . . . plodding through snowdrifts . . . Sir Raleighs . . . protecting dainty slippers . . . and silken gowns . . . to the cheery entrance . . . candlelight . . . Washingtonian hatchets . . . pertly perched on miniature tree stumps . . . rosebuds . . . see . . . one for the lapel . . . one for the hair . . . driving back . . . dodging fallen telephone poles . . . an unusual night . . . truly . . . but, oh . . .

Anticipation . . . hopes . . . who will adopt . . . Astra Castra Numen Lumen . . . pledging . . . delight . . . calmness . . . after the storm . . . informal initiation . . . manhandled freshmen . . . nobody loves them . . . everybody hates them . . . jolly tradition . . . by Jove . . . pledge parties . . . freshmen dignity regained . . . pledges on pedestal . . . refreshments galore . . . lively spirits . . .

A still June evening . . . school girls transformed . . . formula . . . naive modes . . . sophisticated styles . . . touched with nightly magic . . . banquet and farewell . . . dear seniors . . . departing in body perhaps . . . but never in thought . . . today . . . part of us . . . tonight . . . honored guests . . . tomorrow . . . cherished memories . . .

EUGLOSSIAN LITERARY SOCIETY

HESPERIAN LITERARY SOCIETY

Fall again . . . meaning school . . . the first Hes meeting, too . . . lit speeches well prepared . . . or not . . . plans for the year . . . new ideas . . . pride comes with the Fall . . .

The unforgettable circus program . . . ring-leaders—"conscious" and "unconscious" . . . Millie and Elizabeth to us . . . but with what make-up . . . side-shows . . . training Rohrbacher . . . savage dancers . . . human seals . . . bouncing balloons on their noses . . . whips cracking . . . popcorn chewed heartily . . . balloons exploding . . . NOISE . . .

And the informal dinner . . . the lit hall transformed . . . the autumnal world brought in . . . colored leaves . . . after-dinner speeches . . . ca-razy . . . Ellen and her pumpkin.

The Chrristmas tea . . . an exquisite musical program . . . Leolyn's singing . . . the talent of our pianist proved again . . . tea . . . and the best cookies . . . and talking . . . a bit of it . . . the great lottery . . . for five cent gifts . . . dime banks . . . dolls . . . Christmas candy . . .

Excitement . . . over the new jackets . . . soft suede . . . dark green . . . style . . . and genuine Greek letters. . .

February 22 . . . Washington's birthday . . . and a buffet luncheon . . . in his honor . . . at the Home Ec house . . . eating . . . singing . . . stunts . . .

The formal dance . . . "A Night in the Forest" . . . clever and original . . . the shade of trees . . . woodchucks, squirrels . . . even a dear gazelle . . . elves . . . and at least seven dwarfs . . . an enchanted place . . . and evening . . .

Spring time flies . . . a chapel program . . . pledging . . . the Inter-Society banquet . . . then a party in Williard for the pledges . . . the initiation . . . humbled freshmen . . . perhaps . . . and to crown the year . . . the formal banquet . . . commencement . . . separation for the summer . . .

NYODAS LITERARY SOCIETY

September . . . joyful Nyos . . . glorious months ahead . . . work and study . . . tun and frolic . . . gay voices . . . high hopes . . . singing hearts . . .

A sizzling steak fry . . . down by the Old Mill Stream . . . tall trees . . . silhouetted against the darkening sky . . . silently falling leaves . . . crackling fire . . . twinkling stars . . . old tales retold . . . old friendships renewed . . . laughing singing . . . clasped hands, swinging . . . the moon looked down . . . and smiled . . .

Ah . . . Nyos turn actresses . . . Hollywood Bowl . . . glamorous stars . . . Hollywood Premiere . . . whispering, snickering . . . Brown Derby . . . feasting on tin roofs and "cokes" . . . glorious fun . . . but home again . . . to dreams . . . of next year's Hollywood Premiere . . .

Hikes . . . feeds . . . now tin cans clank down the floor . . . apples and marshmallows dangle perilously . . . grotesque expressions on otherwise charming faces . . . two charming transfers . . . pledge loyalty and devotion . . . flickering candle light . . . shimmering tinsel-decked tree . . . mysterious gifts . . . wrapped in beauty and love . . . tempting savory odors . . . faces beaming . . . misty eyes dreaming . . . hearts and voices joining . . . "Silent Night, Holy Night" . . . another Christmas is history . . .

Hearts, bows, arrows . . . surround us . . . bold cupids peer coyly . . . at us . . . Knestrict's is the setting . . . St. Valentine the honored guest . . . color . . . laughter . . . feasting . . . gaiety . . . toasts . . . "Are Hearts Still Targets?" . . . Miss Miller will say . . . an evening of delight . . .

Speeches . . . readings . . . short stories . . . poetic masterpieces . . . plans and more plans . . . Nyos furnish assembly program . . . "Carlotta . . . I gotta' . . ."

Spring . . . found farewell . . . to Nyodas . . . members join ranks . . . of others . . . may their noble spirit . . . live forever . . . Ad Astra Per Aspera . . .

PHILALETHEAN LITERARY SOCIETY

Philalethea . . . "seeker of the truth" . . . green and gold her symbols . . .

Phi Doe . . . our fall opener . . . hikers and bicycle riders . . . meet at Hossler's . . . muddy river, colorful, fall tinged woods . . . background of our grove . . . hot dogs, beans, bananas, "dills" . . . "white angels on dark horses" . . . appease twenty-nine healthy appetites . . . here beginneth the sophomore's work . . .

Afternoon tea . . . in literary hall . . . upholds a recently founded tradition . . . faculty women . . . or wives . . . our Phi's of yesterday . . . guests . . . yellow tulips, yellow lemons . . . yellow cookies . . . green napkins, green candles, green icing . . . Marie introduces "Johnny" . . . and Helen brings picturesque Hungary . . . to us . . .

And the long remembered literary programs . . . revealing a talented sophomore group . . . short stores, essays, poems . . . amusing, witty, sorrowful . . . Student Assembly . . . and some bashful members come to light, too . . .

"Jungle Voo-doo" . . . mid-winter banquet theme . . . have something new in 1:00 A. M. "pers" . . . Hotel Fremont . . . jungle women with grass skirts . . . and huge earrings . . . camouflage our programs . . . Dr. and Mrs. Josephson . . . Coach and Mrs. Turney . . . receive jungle judgment . . . puns, horn rim glasses, scrolls . . . our escorts carry away . . . remembrances . . . of laughter, fragrant flowers, fellowship . . . Evelyn Bogard . . . proves to be a chairman, deluxe . . .

Initiation and all it implies . . . horrors, pleasures, thrills . . . the freshmen undergo a week of craziness . . . and the final informal . . . blows . . . delivered at Hossler's . . . screams, cries, giggles . . . feelings become soothed . . . at the pledge dance . . . to each newcomer . . . a single fresh yellow rose . . . then formal initiation . . . a serious moment . . . freshmen are full-fledged members . . . and our seniors . . . silently fade from the group picture . . .

Finale . . . in the annual spring banquet . . . a token of esteem for the seniors . . . each . . . receive a gift . . . to keep her Phi memories vital, vibrant . . . the final link in a year of comradeship . . .

This court rules . . . the Student Princes and Princesses . . . guided by Roger and Daun . . . smooth running . . . practical and sometimes impractical . . . decisions in hands . . . of representative students . . . Y. W. C. A., Y. M. C. A. . . . Kilikilik . . . and many others . . . .

Finance, appointments, assemblies . . . all duly considered . . . the constitution brought from the mothballs . . . we break tradition . . . in first sessions . . . "no date" rule for frosh . . . finally repealed . . . to satisfaction of all . . . except sophomores . . .

Art Flower receives a man-sized job . . . Homecoming festivities . . . and he fulfills the expectations . . . students and alumni . . . red football suits . . . yellow chrysanthemums . . . our Student Princess . . . and her attendants . . . the dance, banquet, game . . . who could ask for more . . .

Dad's Day . . . another day for the council . . . Fathers renew their Heidelberg spirit . . . and cheer the boys on . . .

The climax of the pigskin season . . . H banquet . . . Luckring takes the honors . . . in planning . . . two Toledo editors . . . Dr. Josephson shines . . . with winning witicisms . . . then Christmas, Inter-society, and Spring formals . . . soft lights, flowing gowns, and sweet swing . . . the hand of the Council felt even here . . .

Innovate salaries . . . for deservant Aurora . . . editor and business manager . . . we recommend to professors . . . that classes be promptly dismissed . . . and our voice is heard . . . Shuff . . . gets most positions . . . and laughs . . . Art runs a close second . . . balloting . . . May Queen . . . Dr. Josephson's birthday . . . we do our part . . . the rule is ended . . . the scepter passes on . . .

STUDENT COUNCIL

Charm . . . poise . . . dignity . . . grace . . . leadership . . . scholarship . . . ability . . . seven appropriate words . . . for seven gracious women . . . Senior Laureate . . . proud wearers of emblems . . . gold pins, tiny, precious . . . symbolizing their spirit, their ideals . . .

Beaming faces . . . sparkling eyes . . . cheery voices . . . to welcome and comfort and enlighten . . . introducing campus activities . . . organizations . . . leaders . . . placing bewildered freshmen at ease . . .

Preceptress Emeritus Hicks . . . please do meet her . . . mysterious hands and voice emerging from the dummy . . . alumni art gallery . . . cranky clean vs. pleasant sloppy housekeepers . . . hilarity . . . education . . . Laureate Female Academy . . . defying tears . . . and dull moments . . . the night of Dad's Day . . .

Stop . . . look . . . listen . . . arresting poster . . . enthusiastic voices . . . high pressure saleswomen . . . you really should buy a ticket . . . "I'll Take Romance" . . . capable . . . willing . . . enterprising . . . laureate find schemes . . . earns money for a scholarship . . .

Present members . . . alumni . . . at France Hall . . . Miss Partridge the charming hostess . . . delightful dinner . . . laughter . . . smiles . . . new friendships made . . . old ones renewed . . .

A lovely tea . . . burning candles . . . fragrant flowers . . . strains of soft music . . . low hum of friendly voices . . . sweet smiles . . . Senior Laureate entertains graciously . . . Mothers of our town girls are guests . . .

The word is chic . . . or demure . . . or divine . . . for sport clothes . . . date dresses . . . filmy gowns . . . Heidelberg models . . . successful style show . . . ideas . . . inspirations . . . dreams . . .

A rare night in June . . . eager faces . . . white dresses . . . lanterns held aloft . . . thrilling moments . . . hearts beating fast . . . a sophomore prize . . . pins for the chosen few . . . leadership . . . scholarship . . . ability . . . Laureate carries on . . .

SENIOR LAUREATE

Mighty active . . . for an infant . . . its first official year . . . each monthly meeting . . . different . . . profitable . . . unusual speakers . . . Miss Fast . . . Grace Smith . . . Lillian Ball . . . Mrs. Beck . . . unusual topics . . . "business women in France . . . and in the United States" . . . "management of a cafeteria" . . . "demonstration of electrical appliances" . . . "Chinese food" . . .

Intimate tete-a-tetes . . . after the meetings . . . select luncheon . . . honoring the speaker . . . Martha . . . capable hostess . . . Miss Boehr helping . . . watching . . . table arrangements . . . clever themes . . .

Social affairs . . . showing off cooking . . . sewing . . . household cleverness . . . charms . . . the Christmas dance . . . the Commons . . . changed to . . . Warwick Castle . . . merrie old England . . . quaint lantern effected lights . . . caroling . . . holiday candies . . . and cakes . . . all made . . . by students . . . in their own Home Ec House . . .

Fancy foods . . . simple food . . . foreign dishes . . . on exhibition . . . to see . . . and to taste . . . at Open House . . . April . . . cotton dresses . . . taffeta formals . . . lounging pajamas . . . neat embroideries . . . pillow cases . . . table sets . . . completed to a T . . . fine hand work all . . . explained by Frances here . . . by Lois there . . . to interested ladies . . . and puzzled gentlemen . . . refreshments . . . for the non-informed guests . . . refreshments . . . typical of the well-trained . . . Home Ec students . . .

Final meeting . . . Miss Boehr . . . hostess . . . surprise for all . . . so she has practiced what she preached . . . delicious luncheon . . . made tastier . . . by gaiety . . . the treat . . . deeply appreciated by all . . . Miss Boehr . . . successful . . . in her surprise party . . .

A year of opportunities . . . education . . . social . . . co-operative . . .

HOME ECONOMICS CLUB

AURORA STAFF

KILIKILIK STAFF

The campus pulse . . . confined in type . . . thirty issues of the six column organ . . . the total of the year's copies . . . Roger Shinn and Jack Matthews . . . make perfect examples of editing and financing . . .

Debut of 1937-1938 Kil . . . September 16th . . . after first chapel . . . appear regularly . . . once a week . . . Inauguration week . . . inspiration of largest issue . . . in history of college . . . ten pages . . . 700 extra copies . . . Student Council gives financial aid . . .

Office undergoes some changes . . . three new desks . . . three typewriters . . . modern lighting equipment . . . and a candid camera . . . find welcome places . . . scoops of the year . . . Student Princess . . . "no date" rule is abandoned . . . May Queen selected . . . new columns make appearance . . . "the Long and Short of It" . . . "Stooge Struck" . . . "Et Cetera" . . .

Features make impression . . . sophomore boy's night . . . in city jail . . . discovery of . . . reason for our odd name . . . and Sakakini's letter from Jerusalem . . .

Office highlights . . . Rosy's Paul Revere Act . . . on a motorcycle . . . Gruber's baby makes readable news . . . Long stirs up campus comment . . . the new staff . . . takes the responsibilities . . . in the spring.

WOMEN'S CHOIR

The music of the spheres . . . lilting sopranos and solemn altos . . . tryouts . . . cold hands, shaking knees, quivering voices . . . but somehow the notes come through . . . the chosen few . . . with a number of new faces . . . begin their work . . .

Practice . . . practice, practice . . . and more practice . . . false starts and queer harmonies . . . Martha patient . . . repeats a hundred times . . . it seems . . . new music . . . causes trouble . . . and the practicing continues . . .

Professor Ebersole . . . makes models of the girls . . . we try new robes . . . from brilliant red to somber black . . . stoles, colors, stocks, collars . . . Dr. Josephson comes to our assistance . . . in financial aid and in final decision . . .

Student assembly . . . and Handel . . . the first concert . . . at Ft. Seneca . . . some familiar faces . . . in audience . . . words and music seem elusive . . . but we turn in . . . a fair performance . . .

Climax . . . the tour . . . ten days of vacation . . . huge bus, suitcases, farewells . . . the deep horn . . . announces our departure . . . Willetta's work . . . reaps its reward . . . jolting, laughing, sleeping . . . the bus is a virtual home . . . Berne, Lima, Cincinnati, Indianapolis . . .

The weather man . . . does his good deed . . . only two days of rain . . . and mud . . . new friends, open houses, huge breakfasts . . . the miles lay behind us . . . Heidelberg ahead . . . college seems . . . the best place in the world . . . and sleep the best thing . . .our traditional song . . . farewell to seniors . . . eyes are damp . . . hearts a little sad . . .

More concerts . . . Toledo . . . we join the mixed chorus . . . appear in Shelby, Tyro, Detroit . . . then the Education Conference . . . Tiffin people . . . support our home concert . . . with a willingness . . . Senior Baccalaureate . . . the music ends . . . but the melody lingers on . . .

"The Mulligan Musketeers" . . . begin another year . . . Professor makes the call . . . for all aspirants . . . up the scale . . . down the scale . . . results announced . . . and the practicing gets under way . . . sharps, flats, rests . . . get some exercising . . . and attention . . .

We help . . . organize Mixed Choir . . . soprano, alto, tenor, bass, blend . . . to make . . . a musical whole . . . Thursday afternoon . . . devoted to choir . . . new robes . . . for proper setting . . . maroon and eggshell satin . . . use for our own concerts, too . . . Dr. Josephson . . . dedicates . . . these robes . . . impressive ceremony . . . we sing . . . with girls . . . at Inauguration . . . Attica . . . Shelby . . . Detroit . . . Fostoria . . . and Bellevue . . . Toledo . . .

Alone . . . so to speak . . . Professor is occupied . . . with Women's Choir . . . tour . . . so on to Bloomville . . . without Professor . . . Koepke . . . takes the baton . . . and brings us through . . . triumphantly . . .

Touring . . . over hill and through valley . . . eastward ho . . . letters, applications, refusals, acceptances . . . result in a perfect trip . . . Easter vacation . . . we depart amid . . . quiet campus . . . Rosy . . . excited . . . nervous . . . the N B C network . . . gives us fifteen minutes . . . to serenade the nation . . . beautiful Radio City . . . tops in broadcasting and architecture . . . Statue of Liberty . . . zoo . . . all duly viewed . . . Philadelphia, too . . . with the Town Hall . . . Liberty Bell . . . two weeks . . . and then back . . . to school . . . with work, tests . . .

Home concert . . . and graduation . . . seniors sing . . . the last song . . .

MEN'S GLEE CLUB

TRIAD CLUB

A certain Thursday . . . in the month . . . a meeting . . . Triad members . . . attend . . . vying in musical abilities . . . Leolyn gayly singing . . . Mary Jane deftly playing . . . Gibson, honorary member . . . translating . . . a stirring sonata . . .

Truly . . . a club . . . loving melodious responsibilities . . . efficiently ushering for concerts and recitals . . . passing programs . . . wearing corsages . . . presenting valuable chapel programs . . . President Alda . . . at the organ . . . mysterious doings . . . at the Conservatory . . . interesting informal affairs . . . various types . . . yet always the fine musical touch . . . initiation . . . poor unsuspecting novitiates . . . here and there a "wise" one . . . other informal get togethers . . . the Christmas tea . . . upon us . . . holiday spirits prevailing . . . even the rubber plant glowing with good will . . . outstanding performance . . . violin solo . . . by Thure Widegren . . . talented alumnus . . . former member . . . curious groups . . . setting forth . . . from the conserve . . . seeking musical adventure . . . daring all weather . . . driving to Toledo . . . there enjoying excellent concerts . . . at Peristyle . . .

In the spring . . . fancy leads . . . members to a banquet . . . touching reunion . . . faithful alumni . . . still appreciative . . . dear old Triad . . . thrilling moment . . . sad and impressive . . . the past president . . . stepping back . . . giving place to the new . . .

Harmony in friendship . . . as well as in music . . . a common note for all . . . a mutual aim . . . binding together the Triad members . . .

BAND

Drum Major Avery . . . stepping high . . . Student Princes . . . marching briskly . . . blowing vigorously . . . false notes drowned . . . sometimes . . . at our games . . . spirited, loyal . . . Monday rehearsals . . . disturbing Founders Hall . . . and Women's Choir . . . Director Behrens . . . giving and taking . . . arguments . . . discouragements . . . renewed spirits . . . a banquet . . . honoring seniors . . . giving awards . . . planning next year . . . bigger and better . . .

•

Conductor Behrens . . . vigorous tapping . . . slender baton . . . tenseness, expectancy . . . crash . . . opening bars burst forth . . . sad sweet strains . . . new masterpiece . . . composer Koepke . . . proudly we acclaim him . . . Wednesday rehearsals . . . Mary Jane accompaning . . . Junior Home preliminary . . . grand climax . . . annual spring concert . . . Rickly Chapel . . . anticipation . . . pride . . . success . . . then May Day . . . rhythm . . . atmosphere . . . beauty . . . strings . . . sound sweetly on . . .

STRING ENSEMBLE

EDUCATION CLUB

Faithful . . . interested . . . future teachers . . . Rickly Chapel . . . 8:15 . . . despite howling winds . . . or stiffling heat . . . Honey ever competent . . . leading educators . . . city schools . . . country schools . . . music as a profession . . . ideas . . . helps . . . enlightenment . . . spring arrives . . . annual alumni luncheon . . . new friends . . . old ones . . . laughing . . . talking . . . feasting . . . fond welcomes . . . farewells . . . another year has swiftly flown . . . the club . . . looks proudly on . . . educated venturing forth . . . to educate . . .

•

KAPPA DELTA PI

"I solemnly swear" . . . Kleckner takes presidential oath . . . Counselor Williams . . . genial host . . . business . . . plans . . . good eats . . . meetings with Education Club . . . ten years of accomplishment . . . unique banquet . . . builder Ashbaugh . . . antics of Sam McGee . . . Atlantic City Convocation . . . privilege of a lifetime . . . five loyal members . . . in train and car . . . in everyone's memory . . . glowing tapers . . . solemn pledges . . . new members welcomed . . . June brings alumni . . . commencement luncheon . . . farewell Alpha Psi . . .

Y. W. C. A.

The circle of light . . . which shines radiantly . . . for Christ . . .

Introducing Old Heidelberg . . . to the freshmen . . . stationery, ink, and stamps . . . bear our greetings . . . to the new girls . . . Each "big sister" . . . holds out a hand . . . The "little sisters" . . . have a new friend . . .

Stage is set . . . in freshmen week . . . infomal get-together . . . songs, games, fudge, popcorn . . . a tour of inspection and introductions . . . Pop-in-Night . . . Then we grow sedate . . . and lovely . . . pink, green, yellow, orchid gowns . . . grace the Formal Reception . . . in honor of all freshmen . . . Our Big and Little Sister tea . . . binds the membership . . . into a whole . . . Evalyne continues these outstanding social events . . . throughout the year . . . Heart Sister Tea and Mother's Day . . .

Cable . . . and the rummage sales . . . "any bottles . . . any rags . . . any bones" . . . the theme song . . . World Fellowship receives attention . . . raise money . . . for a scholarship . . . Chinese boy . . . will go to Huping College . . . Mrs. Beck . . . we sacrifice a meal . . .

Beth . . . and Martha . . . help plan weekly vespers . . . Christmas service . . . candle light, evergreens, carols . . . and the Christmas story . . . make an unforgetable impression . . . scrapbooks, dolls dressed . . . for orphans . . . in the same season . . .

Vocational teas . . . a Saturday afternoon event . . . Mabel secures able business women . . . to aid the girl in choosing careers . . . Miss Fiege, Miss Smith, Miss Erf . . . insurance, cafeterias, nursing . . .

Freshmen commission . . . proves an active group . . . girls give their own programs and parties . . . throughout the year . . .

We can't forget our retreats . . . the World Acquaintance tour . . . the Wooster, Miami, Columbus Conferences . . . Katherine Cole closes a happy year . . . with "on to Geneva" . . .

Y. M. C. A.

The Y. M. C. A. . . . stresses all sides of life . . . of the growing man . . . social, physical, religious . . .

Freshman week . . . opens with Formal Reception . . . Dr. Josephson makes first . . . official college appearance . . . "big brothers" . . . aid newcomers . . . in getting settled . . . and acquiring that "at home" feeling . . .

Camp at Sandusky . . . baseball, volley ball, food . . . and more food . . . the camp fire . . . and burning logs . . . silence . . . meditation . . . a tranquil spirit . . .

Fellows . . . join Y. W. C. A. in planning . . . weekly vespers . . . monthly chapel service . . . and to aid fellow students . . . in war torn China . . . a meal is sacrificed . . . Dr. Geistwiet . . . leads religious emphasis week . . . programs are presented to churches . . . in and around Tiffin . . . both religious and secular . . .

John and Fred . . . travel to Miami for a week conference . . . Geneva, Wilberforce . . . also attended . . . world affairs viewed . . .

The cabinet . . . meets . . . Monday night from seven till eight o'clock . . . business, debates, discussions, fellowship . . . all join here . . . and Forums . . . Rev. Sommerlatte . . . makes mark with labor problems . . . "Education and Careers" . . . ably handled by Paul Barrett . . . nor is the religious problem neglected . . . Rev. Klemme . . . leads this consideration . . .

Bill and Jack . . . plan a really "entertaining" . . . jamboree . . . a barn dance . . . "more fun than a barrel" . . . strictly informal . . .

Two outstanding meetings . . . of year . . . with Y. W. C. A. . . . retreat . . . private business discussions . . . a joint meeting . . . and then a dinner . . . prepared by the social committees . . . of the two Y's . . . Dr. Josephson and Dean Partridge . . . lead vespers . . .

Bob Frey . . . shows the real place . . . the men's group . . . can hold on the campus . . . it closes the year . . . with assurance . . . that the Y will continue . . . to flourish . . .

WIG AND MASQUE CLUB

PI KAPPA DELTA

Action . . . drama . . . life in the Little Theater . . . ah . . . a comedian Hamlet . . . stumbles . . . laughter somewhere . . .

Two weeks passed . . . the show carries on . . . love letters . . . a broken heart . . . curtains . . . another night . . . another play . . . a lonely hut . . . desperation . . . sobs . . . lights . . . regular trouping . . . Bobbie and Marie . . . steering . . .

Young and active . . . Alpha Psi Omega . . . efficiently led by Daun . . . encouragements . . . suggestions . . . from Hoppy. . .

•

Hoppy on guard . . . Matthews presiding . . . "work to do" . . . heard members of Pi Kappa Delta . . . honorary forensic fraternity . . . work they did . . . managing speech activities . . . debate, oratory, extemp . . . planning for national convention at Topeka . . . Shinn, Matthews, Ward and Spade . . . hoping to clash there . . .

Busy at home . . . working . . . yet social events . . . annual fall banquet . . . the Shawhan . . . annual spring tri-college banquet . . . at Bowling Green . . .

WOMEN'S DEBATE

Pronto . . . Hoppy's Studebaker . . . jaunting off . . . with six fair debaters . . . where . . . Ypsilanti . . . experience gained . . . no fun lost . . . a flat tire . . . joke on Hoppy . . . nary a man . . . in the load . . . to help . . . later . . . . more maidens . . . leaving Tiffin . . .such vigor . . . heard them . . . at Toledo U. . . . at home . . . March 24th . . . to collegiate debating guests . . . tossing pros . . . and cons . . . more excursions . . . longer trips . . . shorter hops . . . many successes . . . Martha and Daun . . . setting the pace . . . strengthening argument . . . and with it . . . oddly enough . . . friendships . . .

•

MEN'S DEBATE

Champions of argument . . . our men debaters . . . winning the Ohio debate conference . . . Shinn and Matthews, leaders . . . remember last season . . . bringing home the Grand Eastern Championship . . . upholding at St. Paul . . . their high reputation . . . debating this year's Pi Kappa Delta question . . . "compulsory arbitration" . . .

More records . . . Matthews one hundreth inter-collegiate debate . . . Shinn's high placing . . . in Old Line oratory contest . . .

Hoppy's direction . . . advice . . . going a long . . . long way . . .

HISTORY CLUB

From the ages . . . we gain experience for the present . . . an intellectual, inquisitive group . . . gathering membership . . . from juniors . . . seniors . . . all history major and minors . . . history passes in review . . . the orators take the platform . . . "Russia and Iceland" . . . discussed by Dr. Porter . . . and then Europe . . . through the eyes . . . of a woman . . . Dr. Park presents "Historical Pageants in Europe" . . . the ever resourceful Dean Partridge . . . brings England . . . home with her . . . and tours it again . . . for the club . . . the scientific . . . its place in history . . . ably explained . . . by our own Dr. Wilson . . . "History of Lakes" . . . finally the students themselves . . . bring current affairs . . . from their reading . . . and evaluate them . . . Timmerman presides . . .

But not all is business . . . Professor Smith . . . the perfect host . . . at a delightful picnic . . .with hospitality to all . . . sunshine, food, relaxation . . . a history of our own is made . . . this moment will last . . . for many memories . . .

As all good organizations . . . we write a purpose . . . this explains our existence . . . "To become more intimately . . . acquainted . . . with history . . . as an ever developing social order . . . to discuss in seminar . . . past and present events . . . which constitute history" . . .

The old year closes . . . to make way for the new . . .

ATHLETICS

FOOTBALL . . .

VARSITY "H"

The Varsity "H" Association underwent a strong reorganization campaign . . . this year under the supervision of Coach T. R. Turney . . . the club composed of men . . . who have earned their letter . . . in a varsity sport . . . had been an inactive group before this spring . . .

Although the club was unable . . . to get going on anything resembling a social program . . . they were responsible . . . for baseball being put back on the sport calendar . . . as a major intercollegiate sport . . . they were also influential in gaining the interest of athletes as prospective students next year . . . through their aid . . . the golf team was able to continue . . . in an eight match schedule . . .

Next year the association will go forward . . . on a much larger scale in both its social program and athletics . . . with the work of this group . . . Heidelberg should be able to turn out winning ball clubs . . . in years to come . . .

GEORGE RAUSCH

CLAYTON LANDSIDLE

ELROY GLADROW

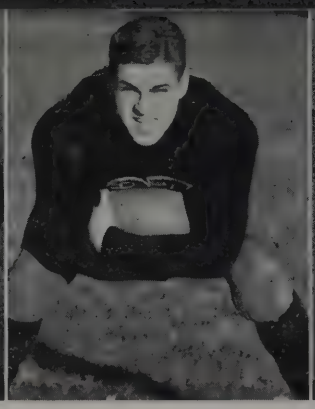

DON VANCE—Always there when needed most . . . a fighting spirit that never dies . . . one more year . . . in which to cover himself . . . with additional glory . . .

LEONARD THOM—Sandusky "Champs" product . . . gaining All-Ohio mention as a sophomore . . . two more years . . . will put him in as one of the conference's best tackles . . .

MAURICE SHUMWAY—A sophomore find . . . Shumway developed overnight . . . into one of the best backs . . . on the team . . . count on him . . . for plenty of yardage . . . next season . . .

ROBERT SHUFF—"Give me that helmet, Nelson,—you're due to rest for thirty seconds" . . . another year as a varsity man . . .

GILBERT SHELLHOUSE—Another junior end . . . too much Vance . . . to give Shelly . . . a chance to show himself . . .

WALTER OTTE—Sickness kept Bud from playing . . . the kind of ball . . . of which he is capable . . . a great end . . . who encountered . . . a lot of bad luck . . .

SYL HARMON—The "Immovable Object" on the line . . . a tackle who will be hard . . . to replace for next year's campaign . . .

JOE WEINGATES—The "Bull of the Woods" . . . always ready to go an a minute's notice . . . they never came too big for him . . .

CHANCEY HUBER—"Blackie" . . . a bundle of dynamite . . . on the defense . . . signal caller . . . for the last three games . . . and a brainy leader . . .

VARSITY

JOHN KROHE—Touchdown man . . . took the ball over the goal line . . . like taking the proverbial bread home . . . in more ways than one . . .

NEVIN LINDSAY—A sophomore . . . who cannot be denied . . . a starting berth next year . . . a guard scoring eight points . . . in initial season . . . on the varsity . . .

WILBUR MARTIN—A tackle . . . converted to blocking back . . . a steady plow . . . taking out the interference three at a time . . . to pave the way . . . for many prospective touchdowns . . .

BURT HONEY—Captain of the team . . . unanimous selection for All-Ohio honors . . . despite an injury . . . which kept him out . . . of the last three games . . . the coaches . . . will look long . . . before they find another player . . . of his caliber . . .

PAUL HOERNEMAN—Senior center . . . a sixty-minute fighter . . . the reason for Heidelberg's defensive strength . . . at center . . . a hard man to replace . . .

HOWARD NELSON—A junior end . . . with glue on his hands . . . as far as Mr. Football was concerned . . . another year to add to his glories . . .

JOHN HEAVER—Sophomore halfback . . . should follow . . . in his brother's footsteps . . .

MERLIN GOOD—A sophomore with a love . . . for the game . . . two more seasons . . . should aid him greatly . . .

ROBERT HEAVER—A steady fighter . . . with too many burdens . . . on his shoulders . . . this determined tackle . . . will be a distinctive loss . . . to the Tricolor . . .

FOOTBALL

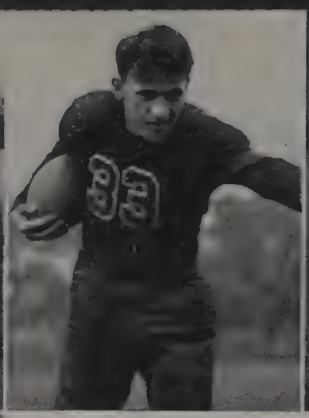

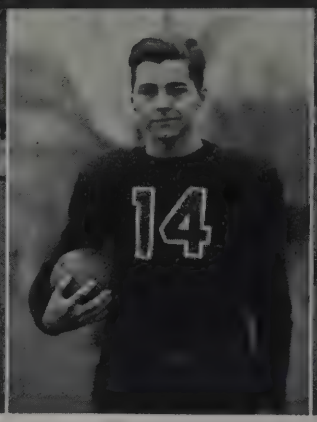

RALPH HATTER—"Rugged" a natural ball player . . . with an eye . . . for picking out pass receivers . . . played his best game . . . against Ohio Northern . . .

DONALD BARTHELMEH—Lightweight of the team . . . tough luck at Kent . . . cost him the remainder schedule . . . another year . . . with the Tricolor . . .

MYRON NICKOLS—Has nerve . . . where he lacks experience . . . should fill Krohe's shoes capably . . .

WILLIAM WILKERSON—A good passer . . . his beginning . . . should help him considerably . . . during the two remaining seasons . . .

LARRY COY—A two hundred pound sophomore . . . who should develop . . . into one of Heidelberg's best fullbacks . . . this year's experience . . . should be the necessary spark . . .

FRED DAUGHERTY—The steel mills . . . put little Freddie in a position . . . to knock off . . . some of the big ones this year . . . a fit man . . . to take Honey's place . . .

LIONEL CULP—First test for "Red" . . . a lot of intestinal fortitude . . . will put him in the running . . . in coming battles . . .

JACK ZELINA—The "Triple Threat Man" of the team . . . head injuries have kept him . . . from his share of the honors thus far . . . but his senior year . . . should turn out to be the climax . . . of his stardom . . .

NORMAN BOEHM—Hampered by a bad shoulder . . . Norm saw little action . . . a junior this year . . . with plenty of possibilities . . .

VARSITY

WENDELL LOTZ—Too much Hoerneman . . . for this eager sophomore . . . more action will add much to his possibilities . . .

JOE WITNER—"Old Man Jinx" followed Joe . . . all through his three years of varsity football . . . one injury after another . . . kept him from making a name . . . for himself and the Tricolor . . .

CLIFFORD GREEK—A halfback . . . whose knee always threw him . . . for a loss . . . junior letterman . . . with a lot of responsibility . . . in coming affrays . . .

WILLIAM KUNTZ—Another junior . . . who should go places . . . in his last year . . .

J. MYERS BLATT—A little rough . . . two more years . . . to add that polish . . . to a fighting heart . . .

RICHARD BRODBECK—Speed merchant . . . a little too little . . . but experience should add weight . . . to help him . . . in his senior year . . .

CHEERLEADERS—Bill Long, Al Jankowitz, Art Flower, and Al Wilhelm . . . these boys followed the team wherever it went . . . their rallying spirit caught fire on the gridiron . . . and helped the team fight back to victory . . . in many games . . . Art Flower, a senior . . . will be sorely missed by this squad . . .

FOOTBALL

FOOTBALL SEASON

The Student Princes inaugurated the 1937 football season with two impressive victories, but were unable to uphold this reputation throughout the season. As a result, the record shows a .500 percentage, composed of four victories, four defeats, and one tie.

By far the outstanding player of the season was Burt Honey. In spite of his inability to participate in the last three games because of injuries, he rated the position of guard on the first team in the All-Ohio selections. Another player granted some of this coveted honor was Lenny Thom, who received honorable mention.

SEPTEMBER 24—The Tricolor opened the season by annexing a decision over the Ashland Eagles to the tune of 14—0. Johnny Krohe was the feature of the game, sneaking off-tackle and dashing around end to pick up victorious yardage. Zelina carried the pingskin across the goal early in the first period, but the Princes sunk into a slump until the final quarter. Then Hatter broke up Ashland's attempt to tally by intercepting a pass, and Krohe's off-tackle romp resulted in another touchdown. This victory started the season off right.

OCTOBER 2—The Student Princes ventured to Kent to reverse these downstaters by a startling 13—7 score. The first half was scoreless, both teams playing good defensive games. The Kent State Golden Flashes opened the second half with a desperate drive and touchdown. Reversing the luck, Thom broke through the line and blocked a punt. Nelson scooped up the ball and ran the remaining distance for a touchdown. Later, Big John Zelina smashed through the line for a second touchdown, and Krohe's pass to Vance was good for the extra marker.

OCTOBER 8—The Tricolor was doomed to meet some real competition at the night game with New Concord's Muskies. The final score showed Muskingum's superiority—26-0. Line smashes, end runs, razzle-dazzle plays, everything the Muskies tried was fatal to the Tricolor squad. Throughout the entire game, amid deafening cheers, the Princes tried desperately to get into the playing. But Muskingum just couldn't be held. They chalked up one marker after another, making their final plunge four minutes before the gun-shot.

OCTOBER 16—Still smarting from its defeat, the Tricolor set out for Ada with determination. But luck smiled on Ohio Northern's Polar Bears, and the Student Princes came back with a 6-6 tie. The Northerners scored in the second period on an intercepted pass and three plays. In the last frame Heidelberg put on an exhibition that completely stunned the Polar Bears. Taking the pigskin on their own five-yard marker, the Princes marched the remaining 95 yards into the opponent's end zone. This advance was featured by passing attack with Kuntz, Hatter, Krohe, and Vance.

OCTOBER 23—The Homecoming game saw the Prince team really set for a victory over Denison. However, inability to convert two drop-kicks in tries for extra points put the game into the bag for the opponents. The Princes scored once, Denison twice, during the first half. Lateral and end passes proved successful. In the last quarter, following an off-side penalty, a pass from Hatter to Vance resulted in conversion. The final score was Denison, 13, Heidelberg, 12. Although it meant a loss for the Princes, still it did not spell defeat, for they played a good game.

OCTOBER 29—Filled with over-confidence, Heidelberg suffered a surprising defeat at the hands of the somewhat under-rated Findlay team. At the final crack of the gun, the score was 13-7. Slated to win the conflict without apparent trouble, the Princes were completely foiled. Findlay scored both touchdowns on passes, and succeeded in converting one extra point. Heidelberg did its best to tally seven points, but could not rally to the point of equalling the opponent's score. The Oilers played headsup football all the time, taking advantage of every break. Interceptions and fumbles featured the Tricolor offensive.

NOVEMBER 6—A reverse in fortune finally came to the Student Princes when Heidelberg acted as host to Capital. Dads of the players were guests at the game. The final gun pronounced a 7-6 victory for the Turneymen. The Capital eleven scored early in the second canto when the Princes found Heisler's dashes very puzzling. Then, in the same frame, a feature by Lindsay resulted in his interception of an enemy pass, a thrilling touchdown, and a conversion. The second half was scoreless although the Lutherans threatened several times. The Princes keenly missed their captain, Burt Honey.

NOVEMBER 11—But Heidelberg's luck just couldn't hold up. Before a large crowd at Redwood Stadium the Bowling Green invaders completely routed the Turneymen 12-0. Although both teams were rated about equal, the Heidelberg defense was below par. Both Bee Gee scores came in the first half, and they narrowly missed a conversion in the final frame. The Falcons' passing offensive really clicked. They completed eleven aerials for a total of 155 yards. In every phase the Falcons' superiority was noticeable.

NOVEMBER 20—In the final game of the season against Wittenberg, the Princes regained some of their former zip. The odds were stacked against the Tricolor eleven but their vehemence and gusto helped overcome the Lutherans, 6-0. The seniors, Krohe, Hoerneman, Harmon, and Heaver, all turned in stellar performances. Krohe climaxed his collegiate football career with a miraculous 30-yard run that spelled victory for Heidelberg. Shumway, a sophomore discovery, also turned in a brilliant performance, raising hopes for coming years. Heidelberg was contented to protect its lead throughout the entire game, although threatened by the Lutherans in the last quarter.

Although the season was not entirely successful, as far as scoring went, nevertheless Heidelberg is justly proud of its team. They worked hard to uphold name and tradition. Success and defeat—it's all in the season's game. Heidelberg came through with a spirit and a determination that spells victory for next year's squad.

FRESHMEN FOOTBALL

Heidelberg's most promising squad . . . of freshmen gridders . . . in several years . . . drilled under the tutelage of . . . Freshmen Coach "Stick" Haley, former Heidelberg star . . . furnished with ten former high school stars . . . and as many more inexperienced . . . but willing candidates . . . Haley toiled for nine weeks . . . pounding fundamentals and "do or die" Heidelberg spirit . . . into his charges . . . against the varsity in scrimmages . . . the fighting frosh gridders responded mightily . . . sometimes more than holding their own . . . their drive and spirit has assured Varsity Coach T. R. Turney . . . of at least . . . a dozen experienced capable candidates next year . . . Forrest Sharrock, center . . . will be counted on to fill . . . the vacant varsity post . . . Bill Galloway and Eugene Diesz . . . should give Turney excellent subs . . . at the wing positions . . . while Karl Zalar, George Timko, and Irvin Glick . . . will be counted on for the backfield . . .

Haley's freshmen met the sophomores . . . in their annual battle . . . and scored a six to nothing victory . . . over the upperclassmen . . . by virtue of Glick's thirty-two yard run . . . and Zalar's pass to Diesz for the touchdown . . .

BASKETBALL

COACH TURNEY
ASSISTANT COACH FINGERHUTH

SCORES OF THE SEASON

Heidelberg 33	—	Ohio Northern 31
Heidelberg 26	—	Cleveland College of Chiropody 24
Heidelberg 31	—	Capital 34
Heidelberg 52	—	Alumni 27
Heidelberg 45	—	Ashland 30
Heidelberg 39	—	Bowling Green 36
Heidelberg 27	—	Mount Union 37
Heidelberg 43	—	Otterbein 24
Heidelberg 48	—	Wooster 64
Heidelberg 35	—	Findlay 39
Heidelberg 27	—	Wittenberg 57
Heidelberg 48	—	Ashland 25
Heidelberg 34	—	Bowling Green 56
Heidelberg 29	—	Mount Union 31
Heidelberg 33	—	Denison 49
Heidelberg 30	—	Wooster 72

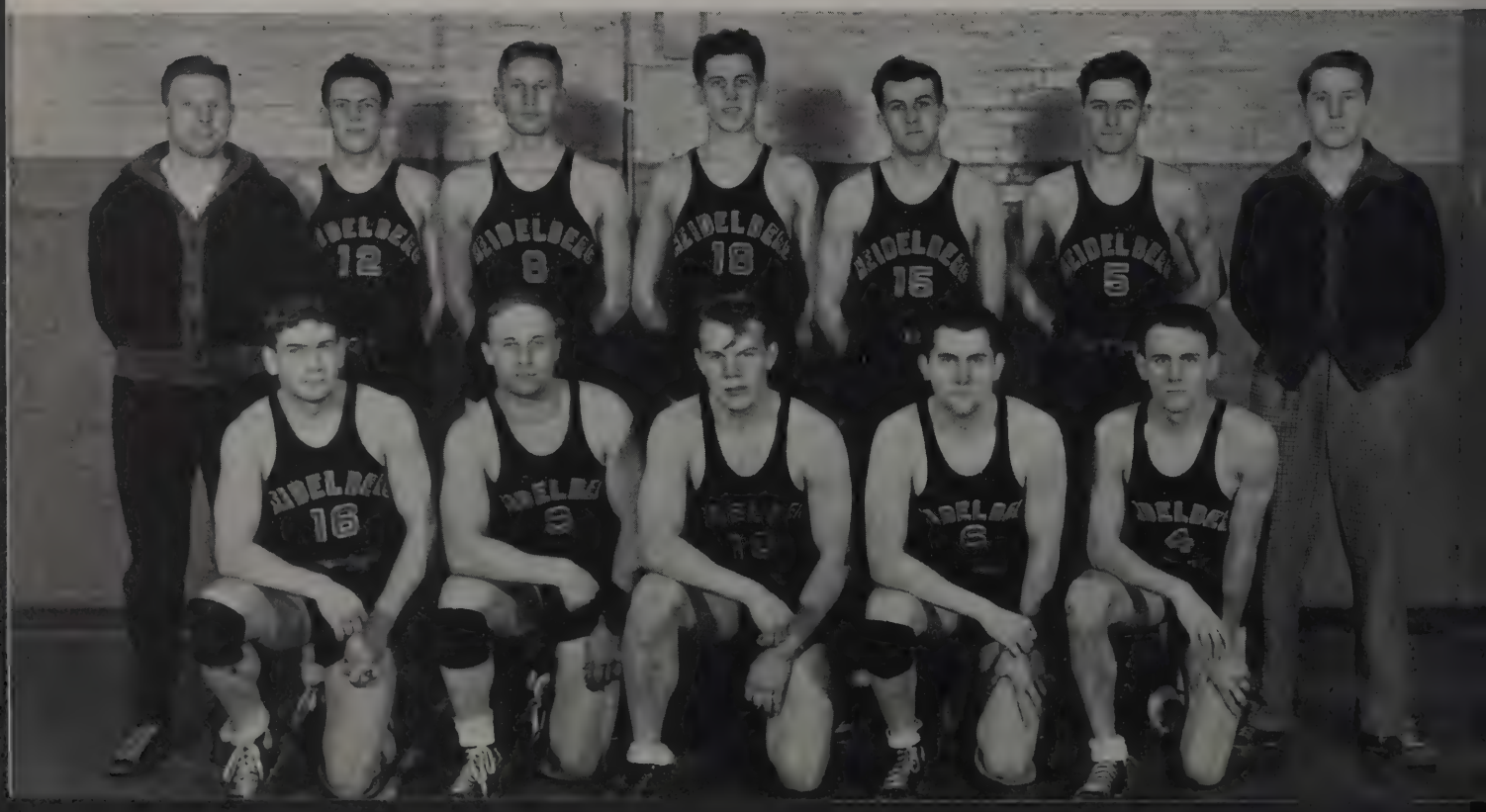

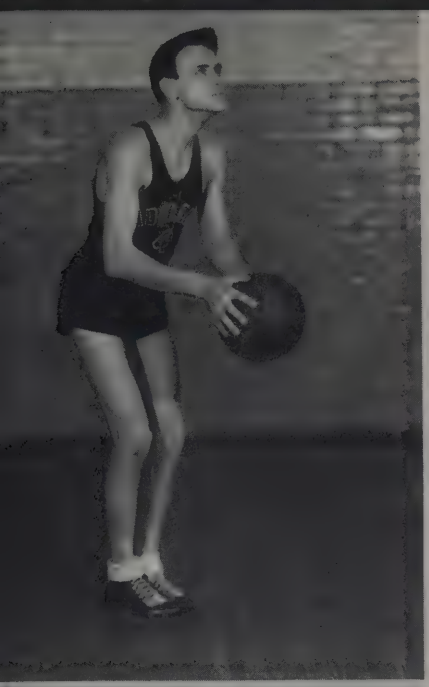

BASKETBALL

DONALD BARTHELMEH—A guard . . . who continually worried the first team . . . for starting berth . . . made his share . . . of the points . . . and was tough on the defense . . . if Bart improves as much next year as he did this year . . . they cannot deny him a starting berth . . .

NORMAN BOEHM—The cool, calculating "Ace" of the squad . . . should prove valuable . . . his senior year . . .

LARRY COY—Competition this year should help him . . . one of the two sophomores on the squad . . . he should see a lot of service . . . in games to come . . .

SYL HARMON—Last year on the court . . . Syl was rugged on the defense . . . but could not click offensively enough . . . to see his share of service . . .

PAUL HOERNEMAN—Captain of the team and a real leader . . . Paul's services will be missed when 1938-1939's team reports for duty . . .

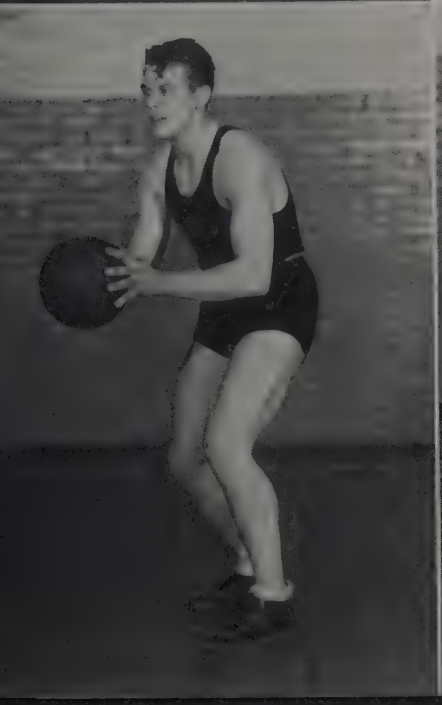

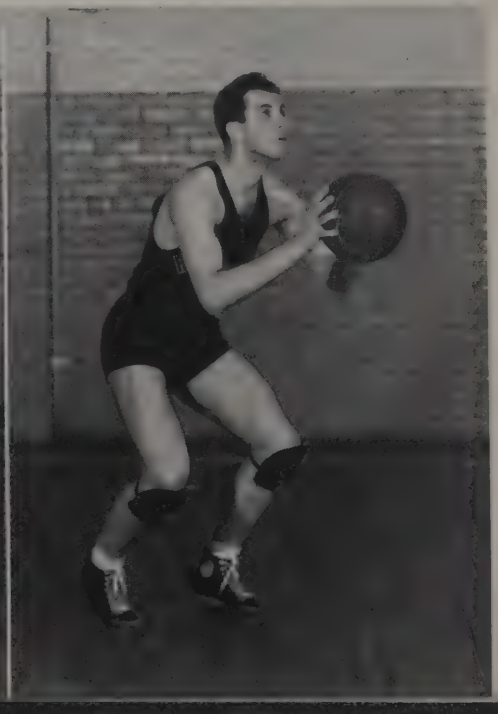

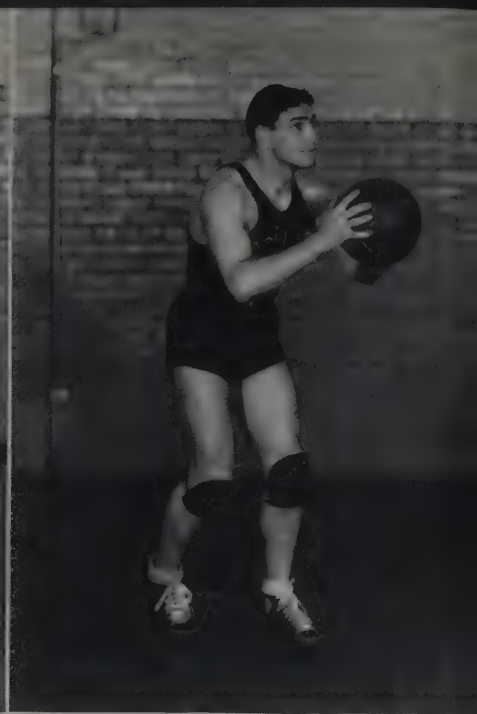
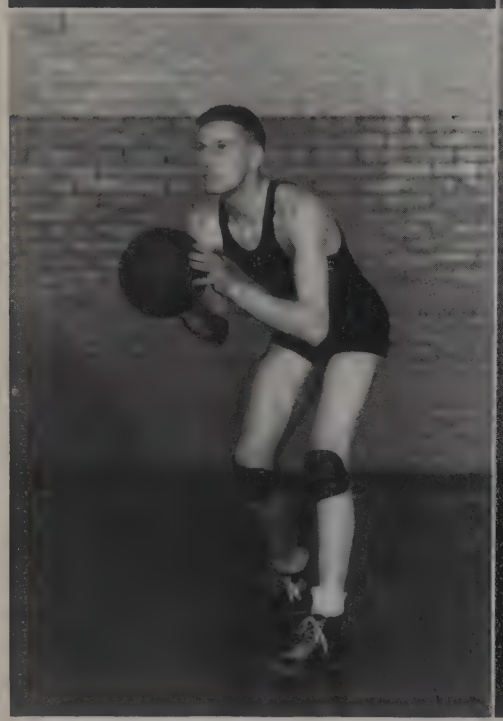
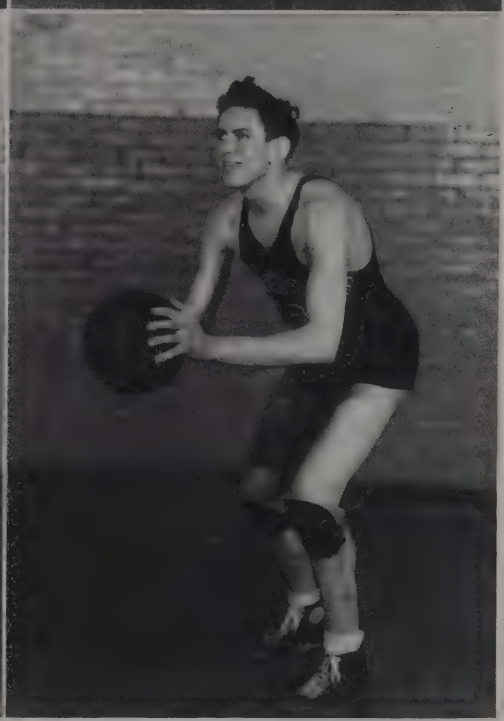

WILLIAM KUNTZ—A dead eye forward . . . who improved considerably . . . we will be waiting for bigger things . . . in future frays . . .

BRADFORD MARTIN—A junior . . . who filled in a breach . . . at center to balance a fast passing team . . .

MYRON NICKOLS—A fast dribbler . . . thrilled the crowd with his last minute long shots . . . with us again next year . . .

GILBERT SHELLHOUSE—Five Shellhouses . . . and they could not deny Heidelberg . . . a conference championship . . .

DONALD VANCE—Heidelberg's best defensive man . . . and our candidate for All Conference honors . . . during the past season . . . "Daz" will lead the team . . . to greater heights . . .

GOLF AND TENNIS

Intercollegiate spring sports . . . fought their way . . . to the top . . . of the athletic program . . . this year . . . after spending most of last year . . . in the embryo stage . . . members of the golf and tennis teams . . . deserve a great deal of credit . . . for winning their struggle . . . to enlarge the athletic program . . . Don Barthelmeh, Marion Smith, Don Vance . . . and Bob Shuff . . . led the divot diggers through . . . the past season . . . while the tennis team . . . which was enjoying its second successful season . . . was paced by Bill Kuntz, Marion Smith, Howard Nelson . . . and Art Flower . . .

With the two sports . . . permanently enmeshed . . . at Heidelberg . . . the tricolor fans . . . are expecting a great deal . . . out of these two junior studded teams.

INTRAMURALS

The annual Intramural program got underway . . . early in the year . . . with the Heids upsetting the dopebucket . . . and taking first place . . . while the favored championship Excelsior team . . . from the previous year was contented in the cellar position . . . Homecoming rolled around with the cross-country on tap . . . and again the Heids pulled out in front . . . with the Exes fighting vainly for top honors . . . .

It was the Heids again in Ping-pong . . . and with three sports tucked under their belts . . . it looked like the cup that has set in the Ex hall . . . for so many centuries . . . was doomed to changed hands . . . Basketball came . . . with the Exes finally finding themselves first . . . and dropping the Heids to third to put the race . . . on a more even keel . . .

At the time of writing . . . Volleyball looks like anybody's race . . . with the Exes and Heids again fighting it out . . . with four sports remaining . . . it should be a bitter battle all the way . . . for the two top societies in their quest for the coveted Comstock Trophy . . . thus with the Exes and Heids fighting for first place, the Aps will have to be content until the next semesters roll around . . . when they can again . . . renew their bid for honors . . .

Before dawn . . . vigorous hiking . . . down the River Road . . . return . . . timed to enjoy glorious sunrise . . . ravenous appetites . . . too many jaunts like this . . . uneconomical for the college . . .

The fight is on . . . come on juniors . . . your honor is at stake . . . Cook . . . old faithful . . . stop those seniors . . . fair play . . . seniors rah . . . and courtesy . . . juniors rah . . . well . . . we'll get them . . . in the next round . . .

Wanna buy a shirt . . . flannel, plaids, broadcloth, pastels . . . Beth's didn't fade . . . or shrink . . . Hossie prodding . . . slack salesmanship . . . new equipment needed . . . always keep in mind . . . that coming archery outfit . . . the thousands of squirrels . . . around here . . . are temptations . . . after all . . .

Kime at the bat . . . Haggie pitching . . . Sherck on first . . . a hit . . . fielder in action . . . and another homerun . . . chalked on the fence . . . cheers . . . from the heterogeneous spectators . . . standing near by . . . stragglers from the campus . . . gentlemen friends . . . baseball fans . . . boos . . . interspersing cheers . . . unintelligible mutterings . . . now and then . . . because his girl has . . . struck out . . .

Prim ladies . . . spring banqueters . . . dainty formals . . . nary a gym suit . . . or tennis shoe . . . in sight . . . toastmaster referring to something . . . like rackets, balls, games . . . we've heard of them . . . you see . . . we've heard of both sides . . .

WOMEN'S ATHLETIC ASSOCIATION

HEIDELBERG

AT PLAY

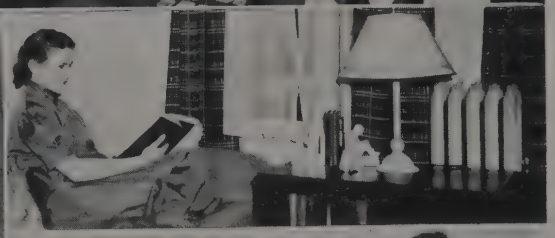

Heidelberg College

TIFFIN, OHIO

A STANDARD COLLEGE

Founded 1850 Co-Educational

•

COLLEGE OF ARTS AND SCIENCE
CONSERVATORY OF MUSIC
SCHOOL OF ORATORY
ART DEPARTMENT

•

Heidelberg insists upon high standards of scholarship, personal contact with mature teachers, an unmistakable Christian atmosphere, and the minimum of expense.

•

For free catalogue and illustrated literature
Write to

CLARENCE E. JOSEPHSON, D.D., President

DEPENDABLE

MOTOR COACH SERVICE

SERVING ALL OHIO

Coaches Available for Charter

Buckeye Stages System

TIFFIN DEPOT

70 E. Perry St. Phone 516

"Buckeye Serves Ohio"

SAY IT WITH FLOWERS

from

SHUMWAY'S Floral Store

Flowers Telegraphed Anywhere

NIGHT AND DAY SERVICE

PHONE 53

Store 23 S. Washington St.

Residence 23½ S. Washington St.

ICE CREAM

BUTTER MILK CHEESE

Hubach's "OF COURSE"

"CREAM OF TIFFIN"

IN TIFFIN
THERE'S NO OTHER CHOICE

Once You Deal at

HOOK'S

For

CLOTHING — FURNISHINGS
SHOES

"HART SCHAFFNER & MARX"
FINE CLOTHES

ARROW SHIRTS DOBBS HATS

FLORSHEIM SHOES

The
Tiffin Jewelry Co.

Diamonds, Watches
and Jewelry

Dr. Ralph W. Comstock, O. D.
for
Complete Optical Service

**Heidelberg College
Jewelers**

SWOPE
&
CRIST

**QUALITY MEATS AND
GROCERIES**

151 South Washington Street

Phone 931

FREE DELIVERY

THE
Commercial National Bank
TIFFIN, OHIO

"The Largest and Strongest Bank in Seneca County"

Capital	$ 250,000.00
Surplus	$ 750,000.00
Undivided Profits	$ 50,000.00
Resources over	$4,500,000.00

McCLURE'S

For

COAL

And

AUTOMATIC STOKERS

TIFFIN, OHIO

TRY OUR
BAKED GOODS

THEN YOU'LL ALWAYS
ASK YOUR GROCER FOR

Sally Ann
Products

Party Dainties a Speciality

Sally Ann Bakery

Noble & Fiege

Cora B. Fiege, Mgr.

GENERAL INSURANCE

Service in this Community for Half a Century Bespeaks Reliability of Companies and Integrity of Agency Personnel

Automobile, Fire, Windstorm,
Earthquake, Burglary,
Personal Accident
Bonds

65 1/2 S. Washington St.

Office
Phone 135

Residence
Phone 347

HE PROFITS MOST
WHO SERVES BEST

Ben H. Stever

QUALITY JEWELER

Expert Diamond Setting
Your diamond will not leave our store

TIFFIN, OHIO

The ANDRUS Drug Store

"Service Center for Students"

DRUGS
COSMETICS
CONFECTIONS
REFRESHMENTS

PHONE 117

108 S. Washington St.

Student Headquarters

For all student supplies. Let us serve your needs for loose leaf note books, fillers, pencils, pens, inks, drawing supplies, books, etc.

In our gift department we carry a complete line of leather, chromium, aluminum and wood gift items. Greeting cards, party favors and decorations also await your attention.

GOOD OFFICE SUPPLY CO.

116 South Washington St.

MEET YOUR FRIENDS

. . . AT . . .

THE HOME OF THE

JUMBO MILK SHAKE

FOR

QUALITY AND QUANTITY

ISALY'S

TIFFIN SAVINGS BANK

Corner of Madison
and
Washington Streets

BOLES-DANDURAND STUDIO

School and College Photographs

Photographer for the 1939 Aurora

123 1/2 South Washington Street Phone 2439

TIFFIN, OHIO

WE WISH TO THANK THE FOLLOWING PERSONS AND FIRMS WHO HAVE PURCHASED SOUVENIR COPIES OF THE 1939 AURORA:

ADVERTISER PRESS
McCONNAHAY BEAUTY SHOP
HARSHMAN PRINTING CO.
DR. R. F. MACHAMER
DR. R. C. CHAMBERLAIN
BOLES-DANDURAND STUDIO

STOP AND ENJOY YOUR MEALS

AT

The Gibson Coffee Shop

WE CATER TO PARTIES IN OUR DINING ROOM

DELICIOUS TURKEY DINNERS

Every Thursday and Sunday

164 S. Washington St.

Good Food with Coffee

GOOD SERVICE

SPEAKS FOR ITSELF

The Shawhan Hotel

Corner Washington

and

Perry Streets

CONGRATULATIONS

CLASS OF '38

HEADQUARTERS

FOR

SHOES AND HOSIERY

Miller-Jones Co.

Across from Courthouse

Compliments of

The Greyhound Lines

CLEVELAND
OHIO

Garrett and Felton

GENERAL INSURANCE
And
REAL ESTATE

17 Court St. Phone 911

SPORTING GOODS

BASEBALL EQUIPMENT
AND
FISHING TACKLE

Carl A. Schwable
HARDWARE

"The Orange Front Store"

MAGERS LUMBER CO.

West Market St. at Big 4 Crossing

PHONE 24

American Restaurant

We Guarantee Fine
Foods and Excellent
Service

TIFFIN, OHIO

COMPLIMENTS OF

Huber Motor Transportation Co.

TIFFIN, OHIO

JAHN & OLLIER ENGRAVING CO.
817 West Washington Blvd., Chicago, Ill. - Telephone MONroe 7080
Commercial Artists, Photographers and Makers of Fine Printing Plates for Black and Colors

In Appreciation

A distinctive privilege and extreme pleasure have been ours in having had the production of this book. We gave more than craftsmanship of printing, and the fulfillment of a contract. A deeper regard guided us . . . We became as a fellow part of the school and the student body, entering into the spirit of the book's purpose and its contents and so lending our inspired loyalty to its every detail of issuance. And in that degree of appreciation, and to your school, we wish continued success. The Defiance Printing and Engraving Company, Defiance, Ohio.

SENIOR ACTIVITIES

AIKEN, WARREN R., Heidelberg Literary Society

Y. M. C. A., 1, 2, 3, 4; Aurora, 3; Education Club, 3, 4; Messiah, 1, 2, 3, 4; Kappa Delta Pi, 3, 4, ; Wig and Masque, 1, 2; H Association, 2, 3, 4; Football, 1, 2; Basketball, 1, 3; Track, 1, 2, 3, 4; Band, 1, 2; Plays, Monsieur Beaucaire, 1, Hamlet, 2, Julius Caesar, 3; Prizes, Biology Scholarship.

ARTER, EDYTHE, Hesperian Literary Society

Y. W. C. A., 1, 2, 3, 4; Aurora, 3; Education Club, 3; Messiah, 1, 2, 2, 4; Women's Choir, 1, 2, 3, 4; Mixed Chorus, 4; W. A. A., 1, 2, 3, 4; Home Economics Club, 4.

BEALL, JOHN, Heidelberg Literary Society

BLEMKER, ELIZABETH, Euglossian Literary Society

Y. W. C. A., 1, 2, 3 4; Aurora, 3; Education Club, 3, 4; Senior Laureate, President, 4; Messiah, 1, 2, 3, 4; Women's Choir, 1, 2, Business Manager, 3, Treasurer, 4; Mixed Chorus, 1, 4; W. A. A., 1, 2, 3; Kappa Delta Pi, 3, 4; Senior Honor Society, 4; Wig and Masque, 1, 2; Women's Extempore, 2; Class Secretary, 1; Plays, St. Claudia, 2; Prizes, Garner Memorial, 1, Williard Memorial, 1, Kefauver Memorial, 3; Home Economics Club, 4.

BROWN, GESSNER A., Aptonalton Literary Society

BURMAN, MABEL, Philalethian Literary Society

Y. W. C. A., 1, Cabinet, 2, 3, 4; Aurora, 3; Senior Laureate, 4; Messiah, 1, 2, 3, 4; Women's Choir, 1, 2, 3, 4; Mixed Chorus, 1, 4; W. A. A., 1, 2; Women's Extempore, 2; Home Economics Club, 4.

COLE, KATHERINE, Hesperian Literary Society

Y. W. C. A., 1, Secretary 2, Vice President 3, President, 4; Aurora, 3; Education Club, 3, 4; Senior Laureate, 4; Student Council, 3, 4; Women's Choir, 1, Business Manager, 2, Treasurer, 3; Mixed Chorus, 1, 4; Kappa Delta Pi, 3, 4; Senior Honor Society, 4; Wig and Masque, 1, 2; Triad Club, 2, 3, 4; Home Economics Club, 4.

CUTTING, HARRY

Education Club, 4; Wig and Masque, 3; History Club, 4; Band, 3.

DENNIS, MARJORIE, Euglossian Literary Society

Y. W. C. A., Cabinet, 1, 2, 3, 4; Kilikilik, 2, 3, 4; Education Club, 3, 4; Messiah, 1, 2, 3, 4; Mixed Chorus, 1, 4; Women's Choir, 1, 2, 3, 4; W. A. A., 1, 2; Home Economics Club, 4.

ESTERLY, BARBARA, Euglossian Literary Society

Y. W. C. A., 1, Secretary 2, Cabinet, 3, 4; Kilikilik, 1; Education Club, 3, 4; Inter-Society Council, 3, 4; W. A. A., 1, 2, 3; Kappa Delta Pi, 3, 4; Pi Kappa Delta, 3, 4; Wig and Masque, 1, 2, 3, President 4; History Club, 3, 4; Plays, St. Claudia, 1, 2, 4; Hamlet, 2; Julius Caesar, 3; Debate, 2, 3.

FLOWER, ARTHUR, Heidelberg Literary Society

Y. M. C. A., 2, 3, 4; Kilikilik, 1, 2, 3; Aurora, Business Manager, 3; Student Council, 2, 4; Wig and Masque, 1, 2, 3, 4; Men's Extempore, 1, 2, 3, 4; Class Vice President, 1; Plays, St. Claudia, Monsieur Beaucaire, 1, Hamlet, 2, Julius Caesar, 3; Cheer Leader, 1, 2, 3, 4; Alpha Psi Omega, 3, Treasurer, 4.

FREY, ROBERT B., Heidelberg Literary Society

Y. M. C. A., 1, 2, 3, President, 4; Aurora, Editor-in-Chief, 3; Student Council, 1, 3, 4; Messiah, 2, 3, 4; Men's Glee Club, 3; Wig and Masque, 2; Men's Extempore, 2, 3; Ministerial Association, President, 4; Class Vice President, 1, 4; Band, 1, 2, 3; Orchestra, 1, 2, 3; St. Claudia, 2.

FULLERTON, ROBERT E., Heidelberg Literary Society

Pi Kappa Delta, 2, 3, 4; Senior Honor Society, 4; Wig and Masque, 1, 2, 3, 4; Plays, St. Claudia, Monsieur Beaucaire, 1, Hamlet, 2, Julius Caesar, 3, Taming of the Shrew, 4; Prizes, F. W. Brand, 3.

GLADROW, ELROY M., Excelsior Literary Society

Y. M. C. A., 3, 4; Kilikilik, 2, 3; Aurora, 3; Messiah, 2, 3, 4; Men's Glee Club, 2, 3, 4; Mixed Chorus, 4; Class President, 4; H Association, 4; Football Manager, 2, 3, 4; Dormitory Association, 3, 4.

GOODING, LEOLYN, Hesperian Literary Society

Y. W. C. A., 3, 4; Education Club, 3, 4; Student Council, 4; Inter-Society Council, President, 4; Messiah, 1, 2, 3, Soprano Soloist 4; Women's Choir, 1, 2, 3, President, 4; Mixed Chorus, 4; Triad Club, 2, 3, 4.

GRADWOHL, WILLIAM H., Aptonalton Literary Society

Y. M. C. A., 1, 2, Secretary 3, 4; Student Council, 3; Inter-Society Council, 4; Ministerial Association, 1, 2; H Association, 4; Track, 2; Intramural Council, 2, 3, 4.

GROTHENTHALER, JOSEPH, Heidelberg Literary Society

Y. M. C. A., Cabinet, 3, 4; Ministerial Association, 3, 4; Debate, 3.

HAMILTON, HARRIET, Hesperian Literary Society

Y. W. C. A., 1, 2, Cabinet, 3, 4; Kilikilik, 4; Aurora, 3; Education Club, 3, 4; Kappa Delta Pi, 3, Treasurer, 4; Senior Honor Society, 4; Wig and Masque, 1, 2, Secretary, 3; Women's Extempore, 2; Prizes, Williard Memorial, 1, Stoner, 2, Kefauver Memorial, 3.

HARMON, SYLVESTER, Heidelberg Literary Society

Y. M. C. A., 1, 2, 3, 4; Aurora, 3; Education Club, 3, 4; Student Council, 4; Class Treasurer, 1, President, 3; H Association, 2, 3, 4; Football, 1, 2, 3, 4: Basketball, 1, 2, 3, 4; Track, 1, 2, 3, 4; Intramural Council, 2, 3, Manager, 4.

HEAVER, KATHRYN, Philalethian Literary Society

Y. W. C. A., 1, Cabinet, 2, 3, 4; Aurora, 3; Education Club, 3, Secretary, 4; Inter-Society Council, 3; W. A. A., 1, 2, Student Manager, 3, 4; Class Secretary, 2.

HEAVER, ROBERT, Excelsior Literary Society

Class Treasurer, 2; H Association, 2, 3, 4; Football, 1, 2, 3, 4; Track, 1, 2, 3, 4; Prizes, Zartman Biology, 3.

HOERNEMAN, CALVIN, Heidelberg Literary Society

Y. M. C. A., 1, 2, 3, 4; Class President, 3; Basketball, 1; Dormitory Association, 4; Intramural Council, 3, 4.

HOERNEMAN, PAUL, Excelsior Literary Society

Y. M. C. A., 2, 3, 4; Education Club, 3, 4; Men's Glee Club, 1; History Club, 3, 4; H Association, 2, 3, 4; Football, 1, 2, 3, 4; Basketball, 1, 2, 3, 4; Common's Council, 4.

HONEY, BURTON, Excelsior Literary Society

Education Club, 3, President, 4; Student Council, 4; Inter-Society Council, 3, President, 4; Class Vice President, 2; H Association, 2, 3, 4; Football, 1, 2, 3, Captain, 4; Prizes, Allan King Zartman, 2.

HOPPLE, HENRY PAUL, Heidelberg Literary Society

Education Club, 3, 4; Messiah, 4; History Club, 3, 4; Plays, Hamlet, 2.

HORNER, ALDA MAY, Euglossian Literary Society

Y. W. C. A., 1; Kilikilik, 1; Student Council, 4; Messiah, 1, 2, 3, 4; Women's Choir, 1, Accompanist, 2, 3; W. A. A., 1; Triad Club, 1, 2, 3, President, 4; String Ensemble, 1, 2; Eugene Stacy Music Scholarship.

HOSSLER, EVALYNE, Philalethian Literary Society

Y. W. C. A., 1, 2, Cabinet, 3, 4; Aurora, Art Editor, 3; Student Council, 4; W. A. A., 1, 2, 3, President, 4; Wig and Masque, 1; Class Secretary, 2.

HOUTZ, MILDRED, Hesperian Literary Society

Y. W. C. A., 1, 2, 3; Education Club, 3, 4; W. A. A., 1; Kappa Delta Pi, 3, Historian, 4; History Club, 3, 4.

HOWELL, BETTY JANE, Nyodas Literary Society

Y. W. C. A., 1, Cabinet 2, Treasurer 3, 4; Kilikilik, 1, 3, 4; Aurora, Literary Editor, 3; Education Club, 3, 4; Senior Laureate, 4; Student Council, Secretary 4; Messiah, 1, 2, 3, 4; Women's Choir, 1, 2, 3; W. A. A., 1, 2, Treasurer, 3, Vice-President, 4; Kappa Delta Pi, 3, Secretary, 4; History Club, 3, Treasurer, 4; Women's Extempore, 2, 3; Class Secretary, 4; Dormitory Association, 4; Orchestra, 1, 2; Debate, 4; Women's H Association, 2, 3, 4; Prizes, Kefauver Memorial, 3.

IVETT, WINNEFRED, Euglossian Literary Society

Y. W. C. A., 1, 2; Education Club, 3, 4; Messiah, 1, 2, 3, 4; Women's Choir, 1, 2, 3, 4; Mixed Chorus, 4; W. A. A., 1; Triad Club, 2, 3, 4.

KLECKNER, MARJORIE, Hesperian Literary Society

Y. W. C. A., 1, 2, 3, Cabinet, 4; Kilikilik, 2, 3, 4; Aurora, 3; Education Club, 3, 4; Senior Laureate, Secretary-Treasurer, 4; Student Council, 4; Inter-Society Council, 4; Messiah, 1, 2, 3, 4; Women's Choir, 1, 2, 3, Secretary, 4; Mixed Chorus, 1, 4; Kappa Delta Pi, 3; President, 4; Senior Honor Society, 4; Triad Club, 2, 3, 4; History Club, 3, Secretary, 4; Prizes, Kefauver Memorial, 3.

LANG, DORIS L., Philalethian Literary Society

Y. W. C. A., 1, 3, 4; Kilikilik, 3, 4; Aurora, 3; Education Club, 3, 4; Messiah, 1; W. A. A., 1, 2, 3, 4; Wig and Masque, 1, 2; History Club, 3, 4; Women's H. Association, 3, 4.

LEE, ROBERT, Excelsior Literary Society

History Club, 3, 4; Class Vice President, 3.

LEHMAN, GEORGE, Heidelberg Literary Society

Y. M. C. A., 1, Cabinet, 2, 3, 4; Kilikilik, 1, 2, 3, 4; Messiah, 1, 2, 3, 4; Men's Glee Club, 1, 2, Business Manager, 3, 4; Mixed Chorus, 1, 4; Wig and Masque, 1; Band, 1, 2.

LUKE, DONELDA, Philalethian Literary Society

Education Club, 3; Messiah, 1, 2; W. A. A., 1, 2; Wig and Masque, 1; Home Economics Club, 4.

MATTHEWS, JACK, Heidelberg Literary Society

Y. M. C. A., 1, 2, 3, 4; Kilikilik, 1, 2, 3, Business Manager, 4; Student Council, 4; Pi Kappa Delta, 2, 3, President, 4; Wig and Masque, 1, 2, 3, 4; Inter-Collegiate Men's Extempore, 2, 3, 4; Class President, 1; Debate, 1, 2, 3, 4; Prizes, Reiter Memorial, 1; B. F. Cockayne, 3; Kefauver Memorial, 3; R. W. Herbster, 3, 4; Oratory, 3, 4; Alpha Psi Omega, 3, 4; Plays, St. Claudia, Hamlet, 2, Julius Caesar, 3, Taming of the Shrew, 4.

MEHAFFEY, ARTHUR, Excelsior Literary Society

Education Club, 3, 4; History Club, 3, 4; H. Association, 3, 4; Football, 2, 3, 4.

MILLER, JASON, Excelsior Literary Society

Y. M. C. A., 4; Band, 3.

MILLER, MARTHA, Philalethian Literary Society

Y. W. C. A., 1, 4; Aurora, 3; Messiah, 1, 2, 3, 4; Women's Choir, 1, 2, 3, Vice President, 4; Mixed Chorus, 1, 4; W. A. A., 1, 2, 3; Wig and Masque, 3; Triad Club, 2, 3, 4; History Club, 4; Plays, Julius Caesar, 3; Student Princess Attendant, 3, 4; May Queen, 4.

OTTE, WALTER R., Excelsior Literary Society

H Association, 2, 3, 4; Football, 2, 4; Basketball, 2; Track, 3, 4.

PIERCE. LOIS C., Euglossian Literary Society

Y. W. C. A., 1, 2; Education Club, 3, 4; Messiah, 1, 2, 3, 4; Women's Choir, 3, 4; Mixed Chorus, 4; W. A. A., 1; Kappa Delta Pi, 3, 4.

RATH, ROBERT, Heidelberg Literary Society

Y. M. C. A., 1, 2, 3, 4; Kilikilik, 2, 3, 4; Student Council, 4; Messiah, 1, 2, 3, 4; Men's Glee Club, 1, 2, 3, President, 4; Mixed Chorus, 4; Wig and Masque, 2, 3, 4; Men's Extempore, 3; Class President, 2; Band, 1, 2, Vice President, 3, President, 4; Plays, St. Claudia, Monsieur Beaucaire, 1, Hamlet, 2, Julius Caesar, 3.

RITTENHOUSE, PAULINE, Nyodas Literary Society

Y. W. C. A., 1, 2; Education Club, 3, 4; Inter-Society Council, 3, 4; W. A. A., 1, 2, 3; Kappa Delta Pi, 3, 4; History Club, 3, 4.

ROHE, W. VERNON, Heidelberg Literary Society

Y. M. C. A., 1, 2, 3, 4; Kilikilik, 1, 2, 3, 4; Wig and Masque, 2, 3; H Association, 2, 3, 4; Track, 1, 2, 3, 4; Plays, St. Claudia, 2, 3.

SANKEY, ROBERT B., Excelsior Literary Society

Y. M. C. A., 1, 2, 3, 4; Messiah, 2, 3, 4; Men's Glee Club, 2, 3, 4; Mixed Chorus, 4; Wig and Masque, 1; Band, 1, 2, 3.

SCHROETER, HELEN, Philalethian Literary Society

Y. W. C. A., 1, 2, 3, 4; Education Club, 3, 4; W. A. A., 1, 2, 3, 4; Kappa Delta Pi, 3, Vice President, 4; Wig and Masque, 1, 2; Dormitory Association, 4; Student Princess Attendant, 3; Student Princess, 4; Maid of Honor, 4.

SCHWARTZ, SURENA, Euglossian Literary Society

Y. W. C. A., 1, 2, 3, Cabinet, 4; Aurora, 3; Student Council, 4; Inter-Society Council, 4; W. A. A., 1, 2; Kappa Delta Pi, 3, 4; History Club, 3, 4; Dormitory Association President, 4.

SHAW, BUTLER, Heidelberg Literary Society

SHINN, ROGER, Heidelberg Literary Society

Y. M. C. A., 1, Cabinet, 2, 3, 4; Kilikilik, 2, Editor, 3, 4; Aurora, 3; Student Council, President, 4; Inter-Society Council, 4; Pi Kappa Delta, 2, 3, 4; Senior Honor Society, 4; Wig and Masque, 2, 3; Ministerial Association, 4; Class Vice President, 1, President, 3; Football, 1; Plays, Hamlet, 2, Julius Caesar, 3; Debate, 1, 2, 3, 4; Oratory, 3, 4; Prizes, Reiter, 1; Stoner Memorial, 2; Herbster, 3, Cockayne, 3; Herbster, 4.

SIGRIST, MARTHA, Hesperian Literary Society

Y. W. C. A., 2, Cabinet, 3, 4; Education Club, 3, 4; Student Council, 4; Messiah, 2, 3, 4; Women's Choir, 3, 4; Mixed Chorus, 4; W. A. A., 2, 3, 4; Wig and Masque, 2; Women's Extempore, 2, 3; Plays, St. Claudia; Home Economics Club, President, 4.

SMITH, MARION C., Heidelberg Literary Society

Y. M. C. A., 1, 2, 3, 4; Education Club, 3; Messiah, 1, 2, 3; H Association, 3, 4; Football, 1; Basketball, 1; Track, 1; Band, 1, 2, 3; President, 4; Orchestra, 1, 2, 3; Tennis, 3, 4.

SORENSON, PHILLIPS, Heideberg Literary Society

Y. M. C. A., 2, 3, 4; Band, 1, 2, 3, 4.

SPADE, DAUN, Euglossian Literary Society

Y. W. C. A., 1, 2, 3; Kilikilik, 1, 4; Education Club, 3, 4; Senior Laureate, 4; Student Council, 3, President, 4; W. A. A., 2, 3, 4; Kappa Delta Pi, 3, 4; Pi Kappa Delta, 2, Secretary, 3, Vice President, 4; Class Treasurer, 1; Secretary, 3; Plays, St. Claudia, 1, 2, 4; Hamlet, 2; Julius Caesar, 3; Debate, 1, 2, 3, 4; Oratory, 1, 3, 4; Prizes, Senior Laureate Scholarship, 2; Alpha Psi Omega, 3, President, 4.

STORER, JEAN, Euglossian Literary Society

Y. W. C. A., 1, 2, 3, 4; Messiah, 1; W. A. A., 1, 2, 3, 4; Women's Extempore, 2; Women's H. Association, 3, 4; Orchestra, 1, 2.

STUTZMAN, MIRIAM, Nyodas Literary Society

Y. W. C. A., 1, 2, 4; Messiah, 2; W. A. A., 1, 2, 3, 4; Senior Honor Society, 4; Women's Extempore, 3.

TIMMERMAN, EDWARD, Excelsior Literary Society

TOLMIE, MARJORIE, Philalethian Literary Society

Y. W. C. A., 1, 2, 3, 4; Aurora, 3; Messiah, 1, 2, 3, 4; W. A. A., 1, 2, 3, 4; History Club, 3, 4; Home Economics Club, 4.

TUTHILL, WILLIAM D., Excelsior Literary Society

Y. M. C. A., 4; History Club, 3, 4; Football, 1.

UJLAKI, LILLIAN, Philalethian Literary Society

Y. W. C. A., 1, 2; W. A. A., 1.

UNGER, LOIS M., Nyodas Literary Society

Y. W. C. A., 1, 2, 3; Education Club, 3, 4; Kappa Delta Pi, 3, 4; Prizes, Williard Memorial, 1.

VAN GUNDIA, LENORE, Euglossian Literary Society

Inter-Society Council, 4; Messiah, 1, 3, 4; Women's Choir, 1, 2, 3, 4; Mixed Chorus, 4; W. A. A., 3, 4; Wig and Masque, 3; History Club, 3, 4; Women's Extempore, 3; Class Secretary, 4; Play, Hamlet, 2; Home Economics Club, 4.

WARD, MARTHA, Euglossian Literary Society

Education Club, 3, 4; Student Council, 4; W. A. A., 2, 3, 4; Kappa Delta Pi, 3, 4; Pi Kappa Delta, 2, Treasurer, 3, 4; Wig and Masque, 1, 2, 3, 4; History Club, 1, 3, 4; Women's Inter-Collegiate Extempore, 3, 4; Debate, 2, 3, 4.

WITNER, JOSEPH, Excelsior Literary Society

Y. W. C. A., 3, 4; Messiah, 1; History Club, 3, 4; Class Treasurer, 2; Football, 2, 3, 4.

YOUNG, MAURICE, Excelsior Literary Society

Education Club, 3, 4; Messiah, 2; Men's Glee Club, 2, 3; History Club, 3, 4; Track, 2.

ZECHIEL, JOHN N., Heidelberg Literary Society

Y. M. C. A., 1, 4; Student Council, 2, 4; Messiah, 1, 2, 4; Men's Glee Club, 1, 2, 4; Mixed Chorus, 1, 4; Wig and Masque, 2, 3; History Club, 3, 4; Class Treasurer, 4; H. Association, 2, 3, 4; Football, 1; Track, 1, 2, 3, 4; Dormitory Association, 4; Plays, St. Claudia, 2.

ZIMMERMAN, CLARK, Heidelberg Literary Society

Y. M. C. A., 1, 2, 3, 4; Aurora, 3; Wig and Masque, 2; Ministerial Association, 1, 2; Plays, St. Claudia, 2; Hamlet, 2.

ZWIERLEIN, MARIE, Philalethian Literary Society

Y. W. C. A., 2, 3; Kilikilik, 3, 4; Aurora, 3; Messiah, 2, 3, 4; Women's Choir, 2, 3, 4; Mixed Chorus, 4; W. A. A., 2, 3; Pi Kappa Delta, Secretary 4; Wig and Masque, 2, 3, President 4; Oratory, 3; Plays, St. Claudia, 2; Hamlet, 2; Julius Caesar, 3; Alpha Psi Omega, Vice President, 4.

Eckhorn Bros.

The Pure Milk & Dairy Co.

Dr. H. Brunner

Dr. W. Lewis

Dr. Qu Lloyd

Coopie Office Store

Ritz Beauty Shop

Stag Recreation

Dr. J. P. Conroy

Swartzwelder art shop

Harold Danziger

J.C. PENNEY

DR. A. T. WILEY
Optometrist

Fuller Burg or Shoe Store

Dr. Robt. E. Carrigan

Green & Gold Restaurant

M. Rhodacke

Lange's Sunoco Gasoline Service

COMPLIMENTS OF A FRIEND

12/19/2014
F 3367875 2 00
HF GROUP - IN